THE WEATHER

Boston and vicinity: Fair, continued cold tonight and Friday; fresh west to northwest winds. Fair drying weather. Sun rise 6:51; sets 5:30.
Moon sets 12:05 a. m.
High tide 4:30 a. m.
Temperature, 11 p. m.: Maximum, 24 at 1 p. m.; minimum, 16 at 1 a. m.; average 20.
Temperature at 1 a. m. 24.
Light at vehicles at 5:00 p. m.

BOSTON AMERICAN

LARGEST EVENING CIRCULATION IN NEW ENGLAND

FINAL EDITION EXTRA
New England's Great Home Newspaper

VOL. 16—No. 290 | Copyright, 1920, by H. E. Hennegar Pub. Co. | BOSTON, THURSDAY, FEBRUARY 26, 1920 | Entered as 2 C Postal | PRICE TWO CENTS

TREATY BATTLE RENEWED IN SENATE

WORKERS DEMAND RAILROAD VETO

NEW YORK DEMOCRATS OPPOSE PROHIBITION

MAY SEND GIRL BACK TO FRANCE

But Poet Shippey Will Go With Her Despite Wife, She Asserts

Kansas City, Mo., Feb. 26—"If I were a man, I would say that I would not go back to France. But I am a woman and they may force me to return. However, I'll say this: If I do go back, Lee Shippey will go back too."

This was the substance of a statement today by Madeline Babin, 22-year-old French girl, whose coming to the United States is being investigated by immigration authorities at the request of the family of Mrs. Lee Shippey, wife of the poet and writer, who is charged with asking his wife to divorce him that he might marry the girl and give a name to her unborn child.

Shippey apparently has taken his mother and sister, who are in California, into his confidence and won them, for the girl exhibited letters and telegrams from them, saying they understood the situation and asking that she live with them in California.

"Lee is there now, and if the proceedings to deport me are dropped, as I expect they will be, nothing can prevent me from going to him," Miss Babin said.

She declared that she had read letters written by Mrs. Shippey to her husband while he was in Paris with the Y. M. C. A., and that they showed Mrs. Shippey did not love her husband and had not loved him before he went to France.

"They tell me she has said she would take my child and raise it as her own," said the girl, while her eyes flashed fire. "I would do anything before I would permit that. I would kill myself and the baby too."

TODAY'S BANK STATEMENT.
Boston bank clearings, $50,068,707.
Boston sub-treasury, credit, $357,455.
New York bank clearings, $423,567,000.
New York sub-treasury, debit, $77,205.

Goes on Interest End of Each Month | 4½% | Goes on Interest End of Each Month

Our Last Dividend Rate in Our Savings Department Brings Deposits FROM

MAINE NEW HAMPSHIRE VERMONT

And From All Over New England.

Accounts Opened by Mail

Local depositors find our banking facilities very convenient. You will appreciate

FIDELITY SERVICE
Capital and Surplus.....$3,400,000.00

Fidelity Trust Co.
148 State St. 519 Washington St.
BOSTON

Extend Irish Bond Drive a Week

The Irish republic bond certificate drive has been extended another week, it was officially announced at headquarters in the American House today. The campaign scheduled to close Saturday will now be waged vigorously for the Irish republic until March 7, a week from Sunday.

Following a meeting of the Massachusetts executive committee, of which John F. Harrigan of Worcester is chairman, it was explained that canvassers, because of the adverse weather conditions, had not been able to reduce their calling lists. It was estimated that the task of visiting all persons listed would be an impossible undertaking in the time allotted.

WOMEN SLEEP IN FIRE STATION

Wakefield Town Hall Offers Shelter for Others Train Leaves Marooned

Marooned in Wakefield on their way from Danvers to Boston by the breakdown of a Boston & Maine train, twenty-one men and women spent the night in the fire station and town hall.

Firemen gave up their beds to the stranded women and slept on the fire apparatus. In town hall four women were accommodated in the selectmen's room, while the men were installed in the "first aid" room in the basement.

At 2 a. m. word was received that the train was ready to resume its journey, but several of the women were so comfortable they refused to leave until morning. The train, due in Boston at 7 p. m., arrived shortly before daybreak.

SLEEPING HARVARD FRESHMAN AWAKES

Sidney Feltenstein, the Harvard freshman who has been sleeping since Monday, awoke today at the Stillman Infirmary, and was able to take nourishment. Physicians say there is no danger of a relapse into coma. Feltenstein's home is in Freeport, N. Y.

ADRIATIC NOTES TO BE PUBLISHED TOMORROW

Washington, Feb. 26.—The Adriatic correspondence between the President and the entente premiers will be made public tomorrow morning. It was announced today after a conference of Secretary Polk and Secretary Tumulty.

CONDEMN U. S. 'DRY' LAW

N. Y. State Democratic Leaders Adopt Platform Plank Against Prohibition

By International News Service.

Albany, N. Y. Feb. 26.—Dissatisfaction with national prohibition assumed definite form here today when the Democratic party of New York State went on record in its party platform as opposing constitutional prohibition.

It is the first time that either of the old parties has put itself on record one way or the other on the question.

The plank in the platform against prohibition as at present constituted was inserted after considerable debate and in response to a widespread demand on the part of the delegates from both upState and down-State that the party take a definite stand on the matter.

Those urging the plank pointed out that the unofficial Republican convention in New York last week completely ignored the issue.

ADVISE PLANT FIRM OF CARDINAL'S ATTITUDE

Officials of the Thomas G. Plant Company today received a letter from a committee of striking operatives calling the attention of the company to the fact that the strikers had asked Cardinal O'Connell to arbitrate their differences. The letter follows the Cardinal's statement that he had not heard from the corporation on the question of arbitration.

NEWSPRINT PRICES JUMP 11 PER CENT.

New York, Feb. 26.—"Editor and Publisher" will say this week that the price of newsprint paper on International Paper Company contracts will be five cents per pound for the second quarter of 1920, against 4½ cents per pound for the first quarter, an increase of 11 per cent. The new price is effective April 1.

The Answer to Ulster

Ireland, as Nation, Seeks Freedom; Cannot, in Justice, Be Likened to South in Civil War

By EDWARD F. McSWEENEY.

Member of the Advisory Committee of the Irish Victory Fund and National officer Friends of Irish Freedom.

CHAPTER III.

Charge No. 8—Ulster—the Protestant section of Ireland—is united against the Sinn Fein movement.

ANSWER—In 1913 Ulster was divided: Protestants over 16 years of age, 605,000; number who signed the Carson covenant, 447,000; leaving 158,000 Protestants of fighting age in Ulster who could not be persuaded or forced into signing. Moreover the Ulster delegation represent 56 per cent. of the Protestants of their own section. Taking the total population of Ulster over 16 years of age, 1,074,000, there were 627,000 who did not sign the Carson covenant.

EDW. F. McSWEENEY.

An official table giving the religious professions in Ulster shows that out of 1,581,696 persons in Ulster, 690,516 (or 43 7-10 per cent.) are Catholics.

Charge No. 9—Ireland is priest-ridden.

ANSWER—The figures for the whole of Ireland, taken by English officials, show that there is one Catholic priest for every 1,063 persons; one minister to every 366 Episcopalians; one minister to every 669 Presbyterians, and one minister for every 255 Methodists. The religious question in Ireland is artificial. Born of a desire to retain control of the offices, and to serve the purposes of Tory capitalists, it is the growing realization by English wage-earners that the Irish question is economic and not religious. That insures its ultimate success.

Continued on Page 10, Column 2.

Federal Bakers' Price Boost Under Fire

By International News Service.

St. Louis, Mo., Feb. 26.—The Missouri fair price commission will request the Department of Justice to investigate the financial affairs of the "Federal System Bakeries" a $25,000,000 concern with a string of six hundred stores over the country, it was learned today.

The action is a sequel to an investigation by the commission into reasons for an increase in the price of bread from 15 to 17 cents a loaf, made ten days ago. Headquarters of the corporation are located at Davenport, Iowa.

TO MAKE BOSTON FLYING CENTRE

Hangars for Army in Suburbs and Probably an Airdrome in South Boston

Greater Boston is soon to become an important army aviation centre, according to plans made public today by Lieutenant-Colonel L. H. Drennan, aviation officer of the Northeastern Department.

It is practically settled that hangars are to be constructed at Wayland, Weston, Bedford and Framingham, and an effort is being made to obtain an airdrome for the Strandway in South Boston.

"These air bases," said Lieutenant-Colonel Drennan, "are to play an important part in coast defence from now on. Towns from twenty to thirty miles from the coast are being favored in selecting sites for such hangars, and I believe that the actual work of construction will not be long delayed."

CANADA BARS TRADE IN FOREIGN SECURITIES

Montreal, Feb. 26.—Canadian bankers, in co-operation with the Treasury Department, have put a ban upon trading in stocks and bonds from countries other than Canada. The United States and England are especially hard hit by this embargo. The government has virtually decided to prohibit the export of Canadian money for the purchase of securities abroad.

TWO HELD IN $5,000 FOR ROXBURY THEFT

On charges of breaking, entering and larceny, two colored men in Roxbury Court were today held in $5,000 each for the grand jury. They are John Davis, alias Joseph Dawson, Camden street; and Merritt C. Freeman, alias Charles Anderson, Northfield street. They are charged with entering the home of Dr. Frank L. Sopkin, No. 69 Louis Prang street.

RESISTING POWER

You can gain strength from Father John's Medicine with which to fight off disease—Advt.

May Name Baby Girl 'Subway' Toomey

"Maybe I'll call her Subway."

This, perhaps, will be the name which Mrs. Mary Toomey of No. 63 Chandler street will give to her daughter, born at Park street subway, yesterday.

In the meantime mother and child, who are at the Relief Hospital, are doing nicely, according to the mother herself. And if the little eight-pound youngster isn't a war baby, she just escapes that honor. For, as her mother explains, "this Subway of mine is sleeping as a surprise for her father, William Toomey, sailor on the U. S. S. Acushnet, now in Queenstown. We expected 'little Subway' about April. When her father comes home in August, therefore, she will be six months old.

"My husband, who, during the war, served on the warship Virginia, was surprised when her brother, now four years old, was presented to him, after he came home from months at sea. He would be surprised if he knew just where 'Subway' came to us; but, when I tell him all will be well.

"Yes, the little girl is doing nicely, and already I feel well enough to get up. My little daughter and I have both been very fortunate."

Income Taxes Show Boom in Industry

By International News Service.

Washington, Feb. 26.—High wages, high rents, better prices for farm products, larger retailers' profits and a boom generally in industry are shown by the heavy returns thus far filed under the income tax law, Internal Revenue Commissioner Roper announced today.

Many thousands of new taxpayers are reporting, indicating the aggregate collections will exceed last year's total.

The queen of names—

HELEN

See Page 12

LOEW'S GLOBE TODAY HARRY CAREY in "Marked Men" TOMORROW Other Features
Wash. St. at Boylston. 12 to 11

BEGIN LAST FIGHT ON TREATY

Called Up by Lodge, to Remain Before Senate Until Action Is Taken

By International News Service.

Washington, Feb. 26.—Ratification or rejection of the treaty of peace with Germany was again put squarely up to the Senate today when Senator Lodge, the Republican leader, called up the document for reconsideration.

Until final action was compelled on the Lodge reservations individually and the resolution of ratification embodying them as bloc the treaty would be kept before the Senate continuously, Senator Lodge said.

A week or more was expected to elapse before the "last ditch" in the treaty fight was reached—that is accepting or voting down ratification on the basis of the Lodge reservations.

A canvass of the Democratic side disclosed today that many Democratic Senators heretofore counted as staunch administration adherents were ready to support the Lodge reservations rather than stand any longer in the way of ratification.

By a viva voce vote the Senate agreed, on a motion of Lodge, to pass over the second of the Lodge reservations, that involving the long-disputed Article X., and to take up first those reservations which are not so much a bone of contention between Republican and Democratic Senators.

LOWELL-READING LINE COMPLETEY SNOWED IN

Wakefield was practically isolated early today by the breakdown of street car service on the East Middlesex Street Railway due to Wednesday's storm. The Lowell-Reading line will remain closed for the rest of the week. The Lawrence-Malden and Arlington-Stoneham lines were reopened today, although service was irregular. The sidewalks of the town have not been cleared since the first of the year, and persons are obliged to walk in the streets.

TWO INQUESTS BEFORE SOMERVILLE COURT

Two inquests were held by Judge Farrell at Somerville Court today, one into the death of Fred J. Shannon, a car inspector for the Boston and Maine railroad, who was run over by a train in the Mystic yard on January 13. The second inquest concerned the death of Michael Cospusso of No. 21 London street, Somerville, who was killed near the Somerville avenue crossing on February 2.

Chinaman Weds White Girl, Won in Boston

By International News Service.

Montezuma, Mexico, Feb. 26.—A romance which began in a Chinese mission in Boston six months ago resulted in the marriage here today of Miss Irene Weiser, daughter of a former New York Assemblyman, and Sam Joe, one of the wealthiest Chinese merchants in the State of Sonora. The bride arrived here Sunday from New York.

Lansing's Name on Georgia Ballot

By International News Service.

Atlanta, Ga., Feb. 26.—The name of Robert Lansing will go on the Democratic State ballot in the primary April 20 as a presidential candidate for nomination.

A petition signed by more than the necessary 100 names has been received by the State Democratic Committee, and the announcement has been made that Lansing is thus qualified to enter the contest.

KELIHER SCORES PRISON FOOD

Fare at Charlestown Unfit For Dogs, He Tells Committee

William J. (Big Bill) Keliher, recently released from the Federal prison at Leavenworth, told the Committee on Public Institutions of the Legislature today that during the six years and forty days he was confined in the Charlestown State prison he was served food "unfit for dogs" and inmates were compelled to purchase their own supplies in order to secure a sufficient amount to eat.

He appeared in opposition to the bill of Director of the Bureau of Prisons Sanford Bates which would provide payment of $1 a week for work performed by inmates of the State Prison, Massachusetts Reformatory and other correctional institutions.

The former faro player said:

"All a violator of the law is entitled to is food, and prisoners did not receive fit food while I was there.

"You can't hold a man by starvation and expect to make a better man of him. I came out of there like an ostrich and could hardly walk when transferred to Leavenworth.

"Compensation should not be given prisoners because it had a tendency to increase the prison population, and it is to be abolished by prisons where it has been in effect, because it has been found that the prisoners do not receive any money, because it is taken away from them in fines imposed by jail officers for infraction of prison rules."

ADMITS LARCENY AND PLEADS WEAK HEART

Harry Farash produced two statements from physicians that he was a victim of heart disease after pleading guilty in municipal court to larceny. A department store detective testified Harry Farash had attempted to steal two shirts. Judge Creed took the case under advisement.

DELIVERY TRUCK TAKES FIRE IN STREET

One thousand dollars' damage was done when an auto truck owned by the Clearing House Parcel Delivery Company caught fire today on Commonwealth avenue near Exeter street. Fire apparatus from both Brookline and Boston responded to an alarm.

MOTHER AND HER FIVE CHILDREN DIE IN FIRE

Montreal, Feb. 26.—Mrs. Gregory and her five children lost their lives when fire destroyed their home at Greenfield Park near here today.

Lodge Name Baby Girl 'Subway' Toomey

"Maybe I'll call her Subway."

This, perhaps, will be the name which Mrs. Mary Toomey of No. 63 Chandler street will give to her daughter, born at Park street subway, yesterday.

In the meantime mother and child, who are at the Relief Hospital, are doing nicely, according to the mother herself. And if the little eight-pound youngster isn't a war baby, she just escapes that honor. For, as her mother explains, "this Subway of mine is sleeping as a surprise for her father, William Toomey, sailor on the U. S. S. Acushnet, now in Queenstown. We expected 'little Subway' about April. When her father comes home in August, therefore, she will be six months old.

"My husband, who, during the war, served on the warship Virginia, was surprised when her brother, now four years old, was presented to him, after he came home from months at sea. He would be surprised if he knew just where 'Subway' came to us; but, when I tell him all will be well.

"Yes, the little girl is doing nicely, and already I feel well enough to get up. My little daughter and I have both been very fortunate."

APPEAL IS MADE TO WILSON

Railway Men, Fearing Fate of Cummins-Esch Bill, Ask for Veto

By International News Service.

Washington, Feb. 26.—By a Presidential veto of the Cummins-Esch bill can solve the railroad problem declared a resolution presented to the President today by the fifteen affiliated organizations of railroad workers.

"With a full sense of our responsibility, we do now request that said bill," declared the resolution, "be vetoed by such a course can an orderly session of the problem now confronting the country be achieved."

State Senator F. L. Luttenberger, Virginia, representing the state Farm Bureau Federation and National Grange, presented a memorial to the President, urging that the railroad bill. Luttenberger's memorial represented the views of 2,000,000 farmers.

In the memorials presented to President the bill was declared inimical to the interests of railroad brotherhoods and to organized labor as well as to the interests of the farmers.

The delegation of railroad brotherhood representatives, consisting of fifteen officials, was headed by M. Jewell, who recently with two others in vain negotiated with President Wilson. Five were on farming interests, headed by George C. Harpton, managing editor of the Farmers' National Council, accompanied the brotherhood delegation.

WANTS PUPILS TAUGHT TO AVOID ACCIDENTS

Compulsory use in the public schools of a book of instructions to children on how to avoid accidents was recommended to the legislative Committee on Education by Assistant William A. Thibodeau of Hompday. He said that a large proportion of the children are required to the injuries they suffer in motor vehicle accidents and that the saving of one child's life would be worth all the experiment would cost the State.

$147,000 RAISED FOR COLLEGE MEMORIAL

Professor Edward M. Lewis told the legislative Committee on Education that the alumni of the Massachusetts Agricultural College have raised $147,000 for the memorial building to honor fifty college men who lost their lives in the war. The building will be erected next year at the celebration of the fiftieth anniversary.

HOBOKEN, N. J., HAS $500,000 FIRE

Hoboken, Feb. 26.—Hundreds of occupants of apartment houses were driven to the streets today by a $500,000 fire which destroyed a storage warehouse, a garage and veneering factory.

SOLDIERS GUARD FRENCH TRAINS IN STRIKE

Paris, Feb. 26.—All trains on the Paris, Lyons and Mediterranean railroad were operated under military protection today as a result of the strike.

FARMERS DEMAND U. S. RETAIN CONTROL OF ALL SHIPPING

DENOUNCE PLAN TO SELL TO PRIVATE INTERESTS

New York, Feb. 26.—Opposition by organized farming interests of the country to the sale of ships to private operators by the Shipping Board was proclaimed by George P. Hampton, managing director of the Farmers' National Council. He said:

"Progressive farmers of America want the government to keep control of the ships which we have built and the German ships in our possession. They know that private ownership of the merchant marine is opposed to the rights and best interests of the people.

"The underlying motive for private ownership of the ships is the same as that for private ownership of the railroads—the maximum profits possible, regardless of direct costs and efficiency. The underlying purposes of government ownership of the merchant marine and of the railroads is to render service at the smallest cost and without discrimination.

"The American people have not yet waked up to the fact that agriculture in this country is in a precarious condition, not by any means because of the high labor costs, but because farmers suffer so continuously from exploitation by the big financial interests and monopolists.

"From one-eighth to one-tenth of the value of the farm products is exported annually. While America must remain the largest consumer of American farm products, nevertheless farmers naturally look forward to a big expansion of exports of their products.

"Railroad embargoes on farm products have been a great discouragement to farmers, but high ocean freight rates constitute an embargo as effective as any placed upon farm products by any act of the government."

Mr. Hampton pointed out that a Congress committee in 1916 had shown there was an "almost universal practice" of steamship lines working under a "gentlemen's agreement" to restrict competition. He then said:

"The American farmer realizes fully that he is going to meet competition in the world market. He is rightly entitled to a decent standard of living on the farm and knows that high ocean freight rates as well as high railroad freight rates may entirely shut off his foreign market, with the result of reducing the price which farmers receive for their products and depriving them of that profit to which farmers are entitled.

"If our ships are sold the government has no control over freight rates under existing laws, and the farmers know that the shipping rings and big financial interests, which will get control of the ships, will fight any government regulation as the financial interests fought to get a guaranteed dividend on the railroads. The farmers fear the results.

"Farmers know that under government ownership, whether the ships be directly operated by the government, or leased or chartered, they will be operated to develop agriculture and manufacturing and commerce. Farmers, of course, are also fully aware that under the present control of the markets for farm products, city consumers will not be benefited in any way by the importation of competing farm production since the speculators who handle farm products will charge all they can get, and keep the surplus profits.

"The American farmer wants to see a government owned railroad system built up with a government owned merchant marine co-operated for the benefit of the entire American people."

Tearful Mother Wins Freedom for Son

Unable to raise $1,000 with which to bail her seventeen-year-old son who is in Charles street jail awaiting action by the Grand Jury next week, Mrs. Annie Hildreth, a broken-hearted mother, appeared at the office of District Attorney Pelletier and pleaded with him to help her. She told him that prior to the arrest of her son in the smallest cost and without discrimination.

Says U. S. Can Redeem Its Lost Sea Power

By SENATOR CHARLES L. McNARY OF OREGON.

Washington, Feb. 26.—Im not terrorized by the cry of "paternalism" and I maina that the entry of the Federal government into ocean transtation is justifiable, despite the familiar objections about these of public money in a probably non-remunerative enterprise.

We should never again be found dependent upon any country for means of commercial transportation. The possession of the German ships will mean at least a restoration of the merchant marine that political parties have pledged in their platforms for the past forty-six years.

We owe it to the people of this country to establish "our own feet" of reaching the market places of the world, and I am unwilling to see this great republic, with its power and resources, is unable to direct a merchant marine and we us from the hands of foreign owning interests.

OPPOSED BY ALIENS.

I am aware that great combinations of foreign interests are arraying against any effort over to establish an American merchant marine. The testimony of ship experts has proven that fact, unveiled their purpose to defeat ambitions for foreign trade expansion.

We are humiliated with the knowledge that we have allowed foreign shipping trusts, flying foreign flags, to wring an annual tribute of less two and three hundred million dollars, and it is now our duty to produce a merchant marine as the American flag and controlly marine must come about by government initiative. This will greatly aid our exporters by developing trade to a point not easily reached by private enterprise, and our aim would be to reduce freight rates, and by this ownership and operation remove some of the excessive commercial burdens.

Today we have marvelous opportunities for extending our trade throughout the world and it would seem foolhardy to sell the very ships that would form a nucleus of the merchant marine about which we have been dreaming the last half century.

Mr. Hearst deserves credit for calling these negotiations to a halt and I hope that all lines can join in determining a merchant marine policy which will include government ownership until we know something of the nature of our mercantile needs, and I do not fear that such control and operation will be of short duration, nither do I feel that Congress will be in sympathy with the disposal of the ships as indicated in President Wilson's message of February 15. We want those ships and we must have a merchant marine.

FORGOT COSTLY LESSON.

We did not remember the loss of the Boer War when Great Brita withdrawal of merchant ma our commerce and raised freight rates 30 per cent., causing farmers to lose many million dollars by this monopoly.

The general revival of the mercantile marine of the world since the war is one of the most striking features of the present time. Within the past year the British merchant marine has increased by 2,000,000 tons, and the United States has increased its tonnage by 3,000,000 tons. Japan has increased its tonnage by 1,000,000 tons, and other countries have increased their tonnage in proportion.

The Federal government will this need at a direct cost which not be more than a small sum when compared with the direct vast benefit gained.

The majority of our people fail that the government should own only where capital feared to and they do not know that thirty cent is alone in the position open up new trade routes and velop markets now waiting. It not to be expected that these tures will be profitable immedia Our government must provide portation facilities regardless profit or loss; these channels coal must remain permanently so, they become profitable.

CHANCE FOR TRADE.

Tearful Mother Wins Freedom for Son

Unable to raise $1,000 with which to bail her seventeen-year-old son who is in Charles street jail awaiting action by the Grand Jury next week, Mrs. Annie Hildreth, a broken-hearted mother, appeared at the office of District Attorney Pelletier and pleaded with him to help her. She told him that prior to the arrest of her son in the smallest cost and without discrimination.

WANTS U. S. FLAG ON ALL SHIPS

Poindexter Introduces Bill to Prevent Sales and Preserve Titles

By International News Service.

Washington, Feb. 26.—Senator Miles Poindexter, Republican, of Washington, today introduced a bill in the Senate to prevent the sale by the United States of any ship unless with the proviso that it shall fly the American flag, and in the event of transference to foreign registration, shall revert to the United States.

The text of the bill follows:

"Be it enacted by the Senate and House of Representatives of the United States of America, in Congress assembled: No sale of any ship owned by the United States shall be made by any department, board, officer or agent of the government, except upon the condition that said ship shall be operated under the flag of the United States and shall be registered as a ship of the United States, and every such sale shall be evidenced by a conveyance in writing, of which a copy shall be retained by the government, and such conveyance shall contain a provision that should such ship be transferred to foreign registry the title thereto shall revert to the United States.

"Section 2—Every ship of the United States after being sold shall be at all times subject to the navigating laws of the United States in all respects as to officers, men, equipment, operation and otherwise, and this requirement shall be expressed in the conveyance transferring the title of any such ship from the United States."

This bill is considered the logical development of the fight against the sale of American ships owned by the United States and operated by the Shipping Board.

SERVE NOTICE ON MACOMBER

President Must Appear in Court in Chamber of Commerce Dispute

President John R. Macomber of the Chamber of Commerce, and James A. McKibbon, secretary of that body, were served with notices to appear before Judge Bingham in Federal Court today. The serving of the papers was the feature of the fortnightly luncheon of the organization at the Copley-Plaza.

The writ of notice issued by Judge Bingham follows a two-year battle between a score of certificate-holding members of the Chamber and the officials. It was brought to a head by the proposed erection of a new building by the organization at Federal and Franklin streets.

The twenty signed a petition and Judge Bingham has restrained the chamber from going any further in plans for the erection of the building. Under its charter the chamber can hold only $1,500,000 worth of real estate. It already owns three-quarters of a million in real estate and the building would mean an additional four million.

The long fight between the members is now pending in the Supreme Court of the State on an old issue with the proposed erection of the new building giving new impetus to the quarrel. The chamber officials are represented by Attorney Harvey H. Pratt.

England Regards U. S. Ship Policy as Unfair

London, Feb. 26.—England is apprehensive lest America wrest from her supreme position in world shipping.

England does not consider the "present policy" of the United States Shipping Board and of her own dominions "fair competition."

England also fears America may ultimately capture the world's coal trade.

These facts were brought out in an address by W. J. Noble before the Chamber of Shipping of the United Kingdom, of which he is president. He said:

"I have faith in my own countrymen as shipbuilders and ship owners. Britain is prepared to meet fair competition, but no one can regard the present policy of the United States Shipping Board and that of our dominions as fair competition."

England Sending Large Cargoes to America

London, Feb. 26.—"England is now sending large cargoes to America," says the Times. "The greatest change has taken place in the North-Atlantic trade during the last few months. British shipments include considerable consignments of wool and other re-exported commodities, also substantial quantities of manufactured articles. On the other hand, the space on vessels leaving the United States for England now much exceeds the demand."

Polk Says He'll 'Stick Around and Help'

By International News Service.

Washington, Feb. 26.—"I intend to stick around and help the President all I can," said Acting Secretary of State Polk today, commenting "on reports that he would resign after Bainbridge Colby takes office as Secretary of State.

"I have no announcement to make," said Mr. Polk, who called at the White House to confer with Secretary Tumulty.

He indicated, however, that he still desired to relieve official life as soon as he could do so with the consent of the President.

'RUM' WARRIORS IN RETREAT

"Commander" Withdraws to Demand "Showdown" of Officials at Washington

By International News Service.

Iron River, Mich., Feb. 26.—Iron county, Mich., became the centre of national official attention today at the farcical conclusion of the first act of its now notorious "rum rebellion." Summed up, the situation here today stood as follows:

Major Dalrymple, who headed the "prohibition enforcement forces" here in what he announced as an armed effort to stamp out the illicit liquor traffic, departed a visibly beaten man, disheartened at the failure of Washington authorities to back him in enforcing the law.

Prohibition Agent Gaylord of Washington started for Iron River to "make a thorough investigation" of the situation.

With Major Dalrymple went the other members of his staff. The major said:

"I am going to Washington. If I am not backed up in the enforcing of this kind to enforce the law, I am absolutely without power. I want to show that I and my staff seek from the Washington authorities."

Stacy Atty-gen Martin H. Mothorough, who defied Major Dalrymple to arrest him, said:

"I have not a lot of hicks up here. There are more college graduates here in comparison with the population than in any other part of the country."

Accused of Smuggling Whiskey From Canada

Springfield, Feb. 26. — Frank H. Floyd, an employment agent, and Alexander Watkins of Montreal, a Pullman porter on the Boston and Maine Railroad, are under arrest here charged with smuggling whiskey from Canada. It is expected that federal warrants will be issued against both.

Tighten 'Lid' on Buyers of Non-Beverage Liquors

Washington, Feb. 26.—The "lid" was put down tight today to prevent illegal diversion of whiskey through permits issued for non-beverage buyers. Prohibition Commissioner Kramer issued to all his subordinates instructions to require of all purchasers of non-beverage alcohol or intoxicants ample proof showing that liquor supplies so for the uses prescribed by the law.

Soldiers Demand Sales of Private Liquor Stocks

Toronto, Ont., Feb. 26.—Charging the existing temperance legislation with catering to the interests of the rich man, the Beaches branch of the Great War Veterans' Association adopted a resolution asking the provincial government to search the cellars of citizens of Toronto and where spirituous liquors in excess of thirty-six quart bottles was found, that it be sold on the premises to order and the proceeds given to assist needy cases of soldier re-establishment. In the debate on the resolution George Brown, a member, claimed that he knew of an instance where a Toronto citizen recently stocked his cellar to the extent of seven carloads of liquor. "That's what I call profiteering," he declared.

LOOK FOR FOREIGNER IN GIRL MURDER CASE

Springfield, Feb. 26.—The police of this city are conducting a broadcast search for a foreigner, described as wild-eyed and nerve-racked, in hopes that he may throw some light on the murder of twelve-year-old Virginia Louise Walker, whose body was found in the rear of Somers' creamery several days ago.

Information which resulted in the search for this man was received by the police from passengers on a street car that left a point near the creamery shortly after the murder. The man is said to have boarded the car within half a mile of the scene of the murder.

WOOD ALCOHOL PUTS THREE IN HOSPITAL

Three men, suffering from the effects of wood alcohol, were rushed to the City Hospital after they had been arrested on Harrison and Shawmut avenues by Patrolman Frank H. McGeever. A quantity of denatured alcohol was found on their person.

The police give the names of the men as William Carroll, aged thirty-nine, of No. 820 Parker street, Roxbury; Patrick Bishop, aged thirty-seven, of No. 1 Newman street, South Boston; and James Gibbons, aged thirty-one, of No. 373 Shawmut avenue, South End.

What does Tennyson say of HELEN?
See Page 19

COLBY IS UNDER FIRE IN SENATE

Nominee Is Attacked by Reed for Support of League Propaganda

By International News Service.

Washington, Feb. 26.—An attack on Bainbridge Colby, nominated as Secretary of State, for his support of the League of Nations scheme, by Senator Reed, Democrat, of Missouri, signalized the renewal of the treaty fight in the Senate his afternoon.

"The whole propaganda for the League of Nations has been one of fraud and misrepresentation," Reed said. "One of the men who has delivered this propaganda to the people of the United States has just been named Secretary of State," Reed added.

"If he does not know any more about our international relations than he does about the League of Nations, he needs a long course of instruction."

The name of Charles R. Crane, recently announced as the new Minister to China, is likewise before the Senate, and in Congressional circles it is said that his confirmation is by no means through any more smoothly than that of the new minister of foreign affairs.

Senator Philander C. Knox, Republican, of Pennsylvania, was Secretary of State in the Taft Cabinet when Crane's first appointment as United States representative in the Orient was instrumental in having the new minister recalled before he had reached his post. Now, in the Senate, he will be called upon along with other Republicans to pass upon Crane, appointed again this time by a Democratic President and designated for a billet abroad.

Colby Gets Impression That "Treaty Is Dead"

New York, Feb. 26. — Bainbridge Colby, who has just been nominated for Secretary of State by President Wilson, declared today he would remain in New York until the appointment had been confirmed by the Senate.

Discussing public policies Mr. Colby said he supported President Wilson's idea of the League of Nations and peace treaty. He added:

"I am in sympathy and accord with all President Wilson's work. But that certainly was made sufficiently evident by my assertion."

Mr. Colby, in addressing the National Retail Dry Goods Association, said that he got the impression in Washington that "the Peace Treaty may be said to be almost dead."

"We have made a spectacle of ourselves by the way we have hesitated and stumbled," continued Mr. Colby in his speech. "We have needlessly delayed the ratification of this enlightened treaty of peace. I have just spent three days at Washington and they were the most depressing days I ever spent there."

GERMAN TEXTILE INDUSTRIES REVIVING

According to a report by the minister of economics, the textile industries of Germany are reviving and the shortage of raw materials is not as great as manufacturers feared, but coal is scarce. At present mills are working from 30 per cent. to 40 per cent. capacity. The cotton industry is said to be producing 25 per cent. to 30 per cent. of normal output, although less cotton has been received from the United States than American press reports would indicate.

Concerning woolen production, it is stated that wool stocks will keep mills employed for some time. The linen industry is wholly dependent upon domestic flax, as it will be impossible to obtain any from Russia for some time.

LAWRENCE KILLS $16.50 TAX LIMIT ORDINANCE

Lawrence, Feb. 26.—The old Lawrence ordinance, establishing a fixed tax limit of $16.50, was repealed by the City Council. The expected remonstrance on the part of tax payers did not materialise. The claim was advanced by city officials that Lawrence by a limit of expenditures was placed in a bad light financially and overdrafts were common in city departments.

C. P. CANCELS ALL AROOSTOOK TRAINS

Houlton, Me., Feb. 26.—For the first time in several years the Canadian Pacific road has cancelled all Aroostook division trains because of the storm.

Niedner Estate $12,229

An inventory of the estate of Mrs. Augusta W. Niedner of Malden, who died November 15, 1919, has been filed. The estate is valued at $12,229.41.

Gets Autograph of Pershing on Dare

One Boston girl got General Pershing's autograph while he was in Boston. She did it on a dare from her classmates at Boston University, and the commander of the A. E. F. doesn't even know the name of the proud possessor of his "John J. Pershing," written in pencil on the back of some shorthand notes.

She attended the reception to ex-service men at the Cadet Armory, and was one of the few girls to shake hands with General Pershing. As the General was making his exit, the girl made her way up to him and asked for his autograph.

"I haven't got much time, but when you ask me in such a pressing way, I can't very well refuse," he said, taking the stubby yellow pencil and sheet of paper she proffered.

She was Miss Florence E. Whittier, a sophomore.

Colby Gets Impression That "Treaty Is Dead"

New York, Feb. 26. — Bainbridge Colby, who has just been nominated for Secretary of State by President Wilson, declared today he would remain in New York until the appointment had been confirmed by the Senate.

Discussing public policies Mr. Colby said he supported President Wilson's idea of the League of Nations and peace treaty. He added:

"I am in sympathy and accord with all President Wilson's work. But that certainly was made sufficiently evident by my assertion."

Mr. Colby, in addressing the National Retail Dry Goods Association, said that he got the impression in Washington that "the Peace Treaty may be said to be almost dead."

"We have made a spectacle of ourselves by the way we have hesitated and stumbled," continued Mr. Colby in his speech. "We have needlessly delayed the ratification of this enlightened treaty of peace. I have just spent three days at Washington and they were the most depressing days I ever spent there."

GERMAN TEXTILE INDUSTRIES REVIVING

According to a report by the minister of economics, the textile industries of Germany are reviving and the shortage of raw materials is not as great as manufacturers feared, but coal is scarce. At present mills are working from 30 per cent. to 40 per cent. capacity. The cotton industry is said to be producing 25 per cent. to 30 per cent. of normal output, although less cotton has been received from the United States than American press reports would indicate.

Concerning woolen production, it is stated that wool stocks will keep mills employed for some time. The linen industry is wholly dependent upon domestic flax, as it will be impossible to obtain any from Russia for some time.

LAWRENCE KILLS $16.50 TAX LIMIT ORDINANCE

Lawrence, Feb. 26.—The old Lawrence ordinance, establishing a fixed tax limit of $16.50, was repealed by the City Council. The expected remonstrance on the part of tax payers did not materialise. The claim was advanced by city officials that Lawrence by a limit of expenditures was placed in a bad light financially and overdrafts were common in city departments.

C. P. CANCELS ALL AROOSTOOK TRAINS

Houlton, Me., Feb. 26.—For the first time in several years the Canadian Pacific road has cancelled all Aroostook division trains because of the storm.

Niedner Estate $12,229

An inventory of the estate of Mrs. Augusta W. Niedner of Malden, who died November 15, 1919, has been filed. The estate is valued at $12,229.41.

Today

Sum Kim Snake Heads Colby No Rubber Stamp Feeble "Warning Notes" No Master Mind in Crime

By Arthur Brisbane

(Copyright, 1920.)

Mr. Sum Kim, chief of the Karnae Indians of Oregon, is dead in Chicago. He blew out the gas. Here in prosaic language you have the real history of the noble Red Man. He blew out the gas from the beginning, instead of trying to understand it.

On Sum Kim's chest, fastened by a string around his neck, they found four little leather bags, in each bag the dried head of a snake.

Chief Sum Kim believed those snake heads could protect him in all sorts of ways. He was mistaken, they couldn't save him a warning about blowing out the gas.

Clergymen, teachers, professors of journalism, your text on ignorance and its sister, superstition, is supplied by the Indian chief's four little leather bags, snake heads and escaping gas.

Bainbridge Colby, as Secretary of State, will be impressed more on many of his predecessors. Those that know him believe him to be more independent than any United States than in the British islands, convinced that this nation has reached maturity and is fit to govern itself.

Mr. Colby has made his own success and his own reputation. With the right opportunity, he will make a first-class Secretary of State, but he will not make a good rubber stamp.

More worry about decreasing population on the farms. Government statistics from New York State show farm lands fewer by seventeen per cent., farm-owning population by three per cent.

A reduction in the population that provides food is serious. Government may well "sound a warning note."

But warning notes of themselves are not valuable.

Government, State and national, should do something.

Food production is more a matter of machinery than of men. If you now multiplied farm labor by ten, and gave harvesting machines, your grain production would vanish.

If you multiplied by five the men working on potato farms, took away the potato diggers, and put them in picking potatoes by hand, or distributing Paris green from watering pots, potatoes would cost forty dollars a barrel instead of ten.

Can government do anything? Of course, it can. It does, when really interested.

It soon found a billion and a quarter for aircraft profiteers, and forty other billions when it got excited about war.

This next national election should give to the government such a kick as would force it to interest itself in the problem of feeding Americans, as much as it recently interested itself in the problem of killing Germans.

Roads should be made good to save farmers waste of time in hauling.

Governments should provide, at cost, a full supply of tractors to help farmers' work. The little farmer cannot afford an expensive tractor, used three weeks in the year and left rusty for forty-nine weeks. Government should proceed with something more effective than penalties against those that profiteer at the farmers' expense in the sale of fertilizer and other necessities.

Gasoline is as important on the farm as horse power. Its price should be controlled by government. Government oil lands owned by the people, should be developed by the government to protect the people from oil trust extortion, not formed only to start a new brand of extortion.

There is a limit beyond which scarcity and high price of food cannot go without serious consequences. The danger line is not far off, and the time for "warning notes" is past.

The police are hunting "the master mind" in bond robberies amounting to millions. No such mind will be found. Criminals have weak minds, sometimes made dangerous by a form of insanity or a drug habit that ignores danger and operates for a while with success because of its recklessness.

The so-called "master mind" will probably turn out to be some tenth-rate mind, its instinct of self preservation deadened by a supply of cocaine.

It must amuse the saturnine Lenin to read the headline, "France and Germany in race to establish first friendly relations with Bolshevism. First, the Allies and somebody in the United States whose knowledge of world affairs does not go beyond Montauk Point, announced that Bolshevism must be immediately suppressed.

Now the watchword is "Never mind the horrors, never mind even the delightful stories about 'making money with a pencil' on how can we get Russia's raw material and keep Germany from getting it first."

France, of all nations, had most reason to hate Bolshevism. For forty years the French people have invested their savings in Russian bonds. Thousands of millions were thus invested in good faith at low rate of interest by the workers and small business men of France long before the war. France, in fighting Russia, was actually defending the legitimate savings of millions of her people.

NO MAIL OR PHONE ORDERS

Filene's Automatic Bargain BASEMENT

ready tomorrow at 9 a. m.

misses' good poplin suits

$19

Good looking navy, fine reindeer poplin suits for misses 16 to 20 years as sketched, $19.

Distinctive misses' style suits, with good looking all around belts, convertible collars, turnback cuffs, slash pockets, pin tucks. Sizes 14 to 20.

BOYS' heavy storm shoes $2.85

Good sturdy soles, strong tan leather uppers with two-buckle tops. Sizes 10 to 13½; 1 to 2½.

288 muslin envelope chemises $1

Of white muslin, yoke of embroidery, medallions and lace insertions. Good, soft quality material.

big lot of night gowns $1.29

Of white or pink batiste, dainty touches of colored stitchery and hand embroidery. Really good quality gowns.

new trimmed hats $2.50

Milan crown, poplin brims — novelty straws — georgette and straw hats in a congregation of styles and colors — some gay with cherries or colored stitchings.

GIRLS' school dresses, $2.29

Chambray, crash or linon dresses, collars of contrasting materials. Sizes 6 to 14.

Bates' gingham bloomer dresses

Three styles. Also good plain color chambrays. Some with $2.85 all around belts. Sizes 2-6.

our plan Goods must sell quickly here or price drops DOWN automatically ¼ after 12 selling days, ½ after 18 selling days, ¾ after 24 selling days. Goods given away after 30 selling days.

HUNDREDS OF OTHER BARGAIN LOTS

Last 3 Days

Thayer McNeil Annual Sale

Mark-Down

Special For Men

Full Brogue, in Black

Sizes 8 to 11

Replacement Value $14

Reduced to

$7.85

A clean cut boot with an emphasis of quality—made under Thayer McNeil quality and style specifications before present high market.

A plain model in dark tan, marked down to $7.85. Sizes 8 to 11.

Another Boot Special

For Just This Sort of Weather

Heavyweight Tan Calf Boot, heavyweight single sole with reverse welt between sole and upper as a damp-proof. Replacement Value $20. Now..... **$13.85**

Thayer McNeil Company

47 TEMPLE PLACE 15 WEST STREET

CAILLAUX WILL GO FREE, SAYS WIFE, LEADING BATTLE FOR LIFE

ONLY FEAR IS FOR HIS HEALTH

Continued Strain of Prison Life May Prove Too Much for Former French Premier

By International News Service.

Paris, Feb. 26.—In the first interview she has given out since her husband was brought to trial on the charge of having treasonable dealings with the enemy in wartime, Mme. Caillaux, wife of former Premier Joseph Caillaux, declared today that she was certain her husband would be acquitted.

Mme. Caillaux, who did not hesitate to kill Gaston Calmette, editor of Le Figaro, when the editor began a political attack against her husband in 1914, is proving an indefatigable aid to the defence.

"I have never believed for a moment that my husband would be found guilty," she declared. "The government has not proved a single point. The accusations are not direct charges against him, but merely innuendo.

"But I am alarmed for my husband's health. He is using up all his energy in defending himself. I fear that he will not be able to bear the continued strain if the trial lasts as long as they say it will.

"It is a terrible mental strain," she said. "In addition to the long imprisonment my husband has faced great bitterness in the press. I hope for the best, but I fear his health will be ruined."

While she was talking the telephone bell rang. Mme. Caillaux found it was her husband's chief of counsel making an appointment to consult her on a point of the defence.

The telephone conversation lasted for some time, and Mme. Caillaux showed that she is perfectly cognizant of every detail of the case, and also has a profound knowledge of criminal law.

Mme. Caillaux is a beautiful, statuesque woman of proud bearing. As she talked half a dozen Pekinese dogs galloped and barked about the hall of the apartment. One of them was wrapped in bandages as though it had been sick or injured.

JUDGE COHALAN TO SPEAK AT NOTRE DAME SUNDAY

Judge Cohalan of the Supreme Court of New York will deliver an address at Notre Dame Academy, the Fenway, next Sunday at 3 p. m. His subject will be "The Present State of the Irish Cause." Judge Cohalan is one of the foremost workers in this cause, and at the convention of members of the Irish race, held at Philadelphia a year ago this month, he was made permanent chairman of the convention. His platform is that Ireland should have the same chance for self-determination that the early American colonists took for themselves.

The Rev. Florence J. Halloran of St. Joseph's church, Wakefield, will preside. He was one of the delegates to the Philadelphia convention. Tickets for the lecture may be obtained at the Boston Catholic Circulating Library, the Matthew Shanley Company, or from Miss Julia Donahue, No. 50 East street, Dorchester.

FALL RIVER STRIKE ENDS COAL DELIVERY

Fall River, Feb. 26.—All the teamsters, chauffeurs, stablemen, helpers, trimmers, yardmen and hoisting engineers employed by coal dealers along the waterfront here are on strike, and delivery of coal to mills and householders is at a standstill. The union has requested a 10 per cent advance and has refused a proposition from the dealers to accept a 10 per cent advance until April 1.

ASKS SYMPATHY FOR CITY'S FRIENDLESS

Bishop Herman Page of Spokane pleaded for the hundreds of friendless people in Boston to whom no one ever says a kind word, in his sermon delivered today at St. Paul's Cathedral. "Let the suffering men and women in this city know that you care for them," said the Bishop. "Don't let people go it alone. The horror of a great city is its loneliness."

NEW MOTORS COMBINE ANNOUNCED BY HARE

New York, Feb. 26.—The organization of an operating company, to be known as Hare's Motors, for joint control of the Locomobile, Mercer and Simplex companies, was announced today by Roscoe S. Hare, former vice-president of the Packard Company. Increased outputs in all three plants, he said, will be the first results of the merger. Mr. Hare is president of the new company.

WHICH
HELEN
WAS CANONIZED?
See Page 12

The Boston American

Published daily (except Sunday) 10-12 Summer St., Boston, Mass.
NEW ENGLAND NEWSPAPER PUBLISHING COMPANY.

Entered as second class matter June 14, 1907, at the postoffice at Boston, Mass.

Entered as second class matter at the Postoffice Department, Canada.

MAIL SUBSCRIPTION RATES—Postpaid, in United States each month, $0.85; six months, $2.50; one year, $5.00. Foreign—One month, $1.00; six months, $6.00; one year, $12.00. One cent extra per copy in the Boston Postal District. Domestic rates include postage in the United States (excepting the Boston Postal District), Porto Rico, Philippines, Guam, Tutuila, Samoa, Hawaii, Alaska, Mexico, Cuba and Panama.

SUBSCRIPTIONS AVAILABLE DURING THE WAR.

Subscription Offices: 10-12 Summer st., Boston; 1789 Broadway, New York; 1 Hotel Sherman, Chicago.

Gen. Pershing Makes Hit by Thanking Arsenal Girls for War Work

Girl employes of the Watertown Arsenal who were thanked by General Pershing for their aid in winning the war. Left to right, Kitty Ring, Loretta Maguire, Helen Poke, Lillian De Courcey, Ann Carr.

"He's just like common folks." That is the estimate of General John J. Pershing by Miss Lillian DeCourcey, of the Watertown Arsenal, first young woman war-worker to greet the General when he arrived at the arsenal.

"Nobody need be afraid of him," said she. "I guess the soldiers must have liked him. All I wish is that General Pershing would come to see us every day."

Miss Loretta Maguire, also of the arsenal, describes a little conversation the General had with the young women. "We were waiting for him at the door," said she, "and he smiled at us all and took hands. Colonel Dickson was waiting to show him into the office.

"Ah," said General Pershing, 'just wait a minute, Colonel, till I speak to these young ladies here.'

"Which he did, shaking hands with every one of us. And he made us a very pretty little speech. He thanked us for what we had done out here to win the war. 'We in France were able to do our work, because of the work you women at home did yours,' said he. 'You are doing woman's rightful work, that of being an inspiration. You all are inspirations to somebody, and the country and the army are grateful to you.'

"Then I and Miss DeCourcey and some of the other girls asked the general if he would have his picture taken with us. 'Certainly,' said he. We went into the yard after the photographer, but he had gone. We were sorry. The general was sorry, too.

"Yes, he's a regular fellow, the general, and we wish he would come to see us oftener."

USED TOWN CASH FOR SMUGGLING

Burke, on Trial as Slayer, Says He Threatened to Expose Bartley

Skowhegan, Me., Feb. 26.—John A. Burke, charged with the murder of Nelson W. Bartley, took the witness stand today in his own defence. Clearly and without a tremor in his voice he told his story to the jury.

The courtroom was crowded, spectators having been attracted with promise of the biggest day of the trial. Many women were in the audience.

Burke was questioned by Thomas Leigh, his associate counsel.

"I first became acquainted with Nelson Bartley fifteen years ago," he told the jury.

"In October, 1918, he asked me to go in a whiskey deal with him. I told him I hadn't any money. He told me to take the town money, which I was holding as tax collector.

"In November I went to the Line House and Bartley met me. I gave him $3,180, most of which I had borrowed from the town's funds.

"An hour or so later we got about a dozen cases of the liquor. The remainder arrived several weeks later, about 240 cases of it.

"Early in January he told me the liquor was gone. He told me to keep quiet. I waited for awhile and then I began to think that I was 'doublecrossed.'

"I went to Nelson and told him that I should soon be compelled to make good my shortage with the town. Finally he told me that he couldn't help me.

"One day the assessors called me to their office. Nelson Bartley and James Murtha, my bondsmen, were there. I was told to straighten the matter to the town's satisfaction. Bartley agreed to settle up if I mortgaged my house and auto to him. I consented.

"In May I told him that I would strike a deal with him unless he made good my loss. He said: 'You will go to jail.' I answered that I was willing to go to jail if he went with me.

"This changed his mind and he promised to fix everything up. A few days later he came to my house and signed the notes (these are the notes which the State claims are forgeries). He told me that he had some money coming to him in a week and I told him that I was satisfied to wait until that time for the cash."

FACES GRAND JURY FOR THEFT OF SHOES

Fifty-seven pairs of shoes valued at $250 were alleged to have been stolen by Peter Sallas and a companion from the store of Louis A. Gottler on Hudson street. Patrolmen McDermott and Paranteau of Station No. 4 said they discovered the men in the store Wednesday night and that when the window sash, McDermitt caught Sallas, who was held for the Grand Jury.

ASSURES U. S. FARMERS OF SUPPLY OF NITRATE

Washington, Feb. 26.—The Shipping Board and the principal nitrate consumers have reached an agreement under which prompt tonnage, covering the period from now until July 1, is to be provided for shipments of nitrate from Chile to meet the requirements of American farmers for this season, the Department of Agriculture announced this afternoon.

NO NARCOTICS IN BARRY'S STOMACH

Milford, Feb. 26.—Neither alcohol nor narcotics were found in the stomach of John F. Barry, whose body was found in Round Pond February 14, according to information secured by Chief of Police J. T. Murphy today. This information was given by District Attorney Ferris Thompson, following analysis of the contents of the stomach. Search for other poisons is still being made.

Riot of Color in New Spring Millinery

Speaking of new Spring millinery—— Sing a song of patent feather, embroidered in blue and rose worsteds. Sing a song of changeable horse hair, tomato shade and green and gold, with ostrich feather to match.

Sing a song of the new calliphane hat turned up, shining; of Visca braid hats, and of lacquered wings, bright and resplendent. Then the Jean hat, which one store is showing, small and perky, with saucy tilt to its little brim; sing of fringed horse hair and batavia cloth crown—don't forget to sing of any of the new materials.

And don't forget that, added to the circ hats, with the lacquered ribbon, you get raffia embroidery, in rainbow colors—that is, if you want 'em.

The poetry of tropic sunsets has been added to a new hat, shown in a Boston store. That hat is the combined sports and garden hat. One was a delicious broad-brimmed affair (of course they are all broad-brimmed), of tomato colored horse hair, resplendent, and all about the edge was a crisp fringe of braided horse hair. The new horse hair hats are one thing that lists of malme or cigarette crepe can't challenge for durable.

Now the Boston woman, if she wishes, may take unto herself the ruff of Queen Elizabeth and the wideness of Mr. Lady Percy. She may take the new veiled hat, the veil, if you please, attached. You slip into this hat all set, no worry about veil pins or adjustment.

From the brim of the little brown toque, with the coquettish daisies appliqued to the crown, in their colors of russet and burnt orange, is let down the silken veil of brown. That is tipped off with a ruche of brown, or perhaps it is a ruff. A ribbon at each end allows the veil to be drawn in neatly about the neck, and madame's complexion is protected from sun or rain. And don't forget the saucy rose. This little flower was attached to the end of the veil ribbon of yet another veiled hat, and the streamer fastened on to the cask, with the rose in the place where the wearer wished a rose.

Hats, tailored, for as little as $6; hats which no woman need blush for; hats for $7.50 and for $27.50—they all are already on display in Boston, heralding the dawn of woman and heralding the Spring. And don't forget the Delft blues, and don't forget the embroidered worsted brims of rose and green and gold, and don't forget the peach taffeteen.

Spring is coming. For the hats are already here.

ASSAILS SPECIAL PENSION BILLS

Thore, "Disappointed" in Coolidge, Opens Fight for Old Age Relief

Wendell Phillips Thore today declared to the Legislative Committee on Social Welfare that Massachusetts is paying over $100,000 every year in special pensions to former officeholders, a majority of whom do not need help and many of whom are working in other positions, while neglected provide old-age pensions for the poor and needy.

Mr. Thore asserted that Governor Coolidge's attitude on the situation has been "sadly disappointing." He read a copy of a letter which he sent to the Governor today, and in which he charged that the special acts and resolves approved by the Governor last year "were crowded with special privilege pension legislation."

"They have become a stench in the nostrils of justice," said Mr. Thore in his letter. At the time Governor Coolidge was signing the special-pensioning bills for retiring officeholders, the American Federation of Labor called to him to enact a law to help for old-age pensions. His reply was "a disappointment," Mr. Thore said.

Supported by the Massachusetts State Branch of the American Federation of Labor and by numerous members of the Legislature conspicuous for their attitude on human welfare legislation, Mr. Thore today began his argument in favor of an old-age pension system.

WOMEN TO LEARN BIG PARTY SECRETS

Massachusetts future women voters will have expounded to them the secrets of the two principal political parties at the mid-Winter meeting of the Massachusetts Woman Suffrage Association Saturday at the Hotel Bancroft, Worcester. The History and Principles of the Republican Party" will be the topic of Charles Theodore Hurd, and "The Principles of the Democratic Party" will be discussed by Attorney John McGrath.

TAYLOR RESIGNS AS HINES' ASSISTANT

Washington, Feb. 26.—The resignation of W. H. Taylor as general assistant to the director-general of railroads was announced today by Walker D. Hines. Taylor will retire on March 15 to become vice-president of the Southern. Brice Clagett, assistant to Mr. Hines, will assume the duties of Mr. Taylor.

SENTENCED TO YEAR FOR EXPRESS THEFT

Walter Cramer of Worcester street, South End, was sentenced to one year in the House of Correction by Municipal Judge Creed today on the charge of larceny of wearing apparel valued at $700 from an express wagon on Avon street. Cramer appealed and was held in $1,500.

SOMERVILLE THIEF GETS 800 PENNIES

Somerville police are searching for a thief who entered the apartment of Foster E. Smith, No. 284 Highland avenue, early today, and carried away 800 Liberty Bonds, $10 in nickels and $8 in pennies.

FUNERAL SERVICES FOR SUICIDE ON SATURDAY

The funeral of Miss Gertrude Jowett, bank clerk daughter, who committed suicide in Cambridge yesterday, will be held from the Newton Cemetery Chapel Saturday at 2:30. The body will be placed in the receiving tomb.

To Appeal Sentence

Frank McNulty was sentenced to three months in the House of Correction in Municipal Court today on the charge of having narcotic drugs in his possession. McNulty filed notice of appeal.

SHERIFF TO HOLD 'KIDNAPED' GIRL

Nurse Accused of Stealing Child Free on Bail at Laconia, N. H.

Laconia, N. H., Feb. 26.—Miss Ella Forbes Buchanan, the Red Cross nurse charged with kidnaping her little niece, Constance Hope Winter, of Ottumwa, Ia., was released on $1,000 bail by order of Judge Marble today. Judge Marble will have custody of the child to Sheriff Frederick K. Elliot, pending the outcome of law suits and cross suits growing out of the alleged kidnaping.

Miss Buchanan's application for a writ of habeas corpus to prevent extradition to Iowa was continued until the March term of court, but arguments on the application will probably not be heard before April.

A crowd visited the courthouse, anxious to witness the outcome of the sensational case. No testimony was introduced.

Miss Forbes is charged with kidnaping the child, who is seven years old, from her Iowa home on October 16 last. The complainant is Nick Winter, the father of Constance.

The nurse has maintained that she did not take the child by force or fraud, that the little girl loves her and needs her. Evidence put in to date has been to the effect that the father neglected his child until he instituted the prosecution of the aunt.

140,000 TEACHERS QUIT JOBS IN YEAR

Cleveland, O., Feb. 26.—Attention of the 8,000 educators attending the National Education Association convention here was turned to the nation-wide teacher shortage.

Reports from 1,792 superintendents of public schools in forty-eight States were read showing that during the past year 140,000 quit the teaching profession for more remunerative employment. The delegates went on record as favoring military training for all youth in connection with health education.

Railroads Need Equipment

As soon as railroads are returned to private control big equipment buying is expected. It is understood that many orders are pending. The Iron Age says that the New York Central has put out inquiries for 150 locomotives and 13,200 cars, of which 10,400 are heavy steel, part steel hopper cars and part all-steel box cars, and Rock Island is inquiring for 25 locomotives and 2,250 cars. Union Pacific has bought 102 locomotives and St. Paul wants 100; Great Northern has ordered 1,000 cars, and Soo line 360.

WILL H. HAYS TO CALL "HARMONY" CONFERENCE

New York, Feb. 26.—Representatives of all Republican presidential candidates will be called to attend a "harmony" conference with National Chairman Will H. Hays, it was announced today. The meeting is a result of reports from Idaho that Hays had issued secret orders to send only uninstructed delegates to the convention.

DIES ON WAY TO CLAIM SON'S BODY

New York, Feb. 26.—The body of Henry Russell, vice-president and general counsel of the Michigan Central Railroad, was taken to his home in Detroit today. Mr. Russell died here last night of pneumonia while en route to France on a trip back the body of his son, killed during the war.

VANDERLIP REITERATES DIAGNOSIS OF EUROPE

New York, Feb. 26.—"Just nine months ago I attempted to diagnose the European situation in this club and was called a pessimist," said Frank A. Vanderlip at the dinner of the Economic Club. "I have continued to press that diagnosis in the intervening months. I have found no occasion to change its terms."

Sue Titanic Heroine For Defamation

New York, Feb. 26.—Mrs. James J. Brown, a heroine of the Titanic, wealthy Newport society leader, war worker and one of the most widely known women in the country, has filed answers in two suits for alleged defamation of character, in the Supreme Court.

Mrs. Brown, who is sued by Margaret Brown, was one of the financial backers of Judge Ben Lindsay when he founded Juvenile Court in Denver. When the women in Colorado got the vote a spirited campaign was started to make Mrs. Brown a Senator from the State.

FIGHTS FUGITIVE IN SNOWBANK AFTER RACE

Charles Brodie, who said he lived on North Anderson street, West End, fell into a snowbank in the rear of a Washington street store. Special Officer DeGrana, who was in pursuit, joined in after him. A tussle followed. Both were extricated by Patrolman McBride. When searched Brodie had three pairs of pants wrapped around his body beneath his outer clothing and two other pair on his arm, the police said.

CONVICT AUTOIST FOR NOT HAVING LIGHTS

Charged with violating the auto ordinance which requires lights on all vehicles after dark, Dr. David M. Hiscox, Princeton street, appeared in the East Boston Court today. He pleaded not guilty, but was convicted. The case was placed on file.

'ABANDONED' HORSE FOUND IN SNOWBANK

The police today were asked to deal with an "abandoned" horse. The animal was found in a snow bank at the corner of Washington and Dover streets. He was clad in nothing but a horse blanket. The Society for the Prevention of Cruelty to Animals took care of him.

BISHOP BURCH MAY BE TRIED

Object to Reported Approval of the Remarriage of Daughter, a Divorcee

New York, Feb. 26.—Because he is alleged to have sanctioned the remarriage of his daughter, a divorcee, Bishop Charles Sumner Burch of the Episcopal diocese of New York, may be summoned before an ecclesiastical hearing. This was the burden of church opinion here today, following news of the remarriage of Mrs. Grace Burch Walkup to Captain Arnaldo Marson of the Italian army. Although Mrs. Marson was not married by her father or any Episcopal clergyman, but at a secret ceremony performed by Rev. Dr. Frank A. Homer of Greenwich, Ct., a Presbyterian minister, it is charged that Bishop and Mrs. Burch knew of and consented to the marriage.

The news has caused a furore in church circles, but neither Bishop Burch nor other leading Episcopal rectors would make any comment for the press. Speculation was rife as to whether Bishop Burch at this year's convention would openly advocate the remarriage of divorced persons, or accept a rebuke for his alleged sanction of his daughter's case.

It is known that Rev. Percy Stickney Grant has fought for some time to annul the church canon which prohibits the remarriage of the divorced. At last October's convention he is said to have declared that he had officiated at such marriages, and for his statement he was threatened with unfrocking. The canon in question permits the remarriage of the innocent party to a divorce for unfaithfulness, on submission of proof acceptable to church authorities.

STATE INCOME TAX OFFICE OPEN LONGER

To accommodate the hundreds of people who have been delayed by impassable highways in filing their State income tax returns for 1919, the main office at No. 40 Court street will not close at 1 p. m. Saturday, but will be kept open until 5 o'clock, as on other days. It is announced by Director Irving L. Shaw. Many of the branch offices located in industrial centres will be open until 9 o'clock tonight and tomorrow.

PLAYS OF IDEAS STAGED HERE

Group of Artists With Original Aims Presents Acts at Peabody House

Three modern one-act plays of ideas, presented at the Peabody Play House by the Boston Community Players, were an achievement for a group of artists whose aim and methods in drama expression are unique in originality and spontaneity.

"The Gazing Globe," by Eugene Pillot, produced for the first time in Boston; "The Price of Coal," a honeydew sketch of the tragic life of the Scotch miners in the coal districts, and "Aria da Capo," a subtle and satirical fantasy by Edna S. Vincent Millay, were the plays chosen for production.

With simplicity as the basis of stagecraft, and sincerity the keynote of dramatic interpretation, the plays were convincing and effective as no elaboration in detail could have made them. The scenery was vivid and artful, depending for its appeal in the use of striking colors, clever manipulation of lights, and skilful arrangement of well-chosen properties. Notably in "The Gazing Globe," the splendor of the Oriental costumes against the exquisite background of sea and moonlight was most effective.

Miss Beulah AmeNaich's version of Ohano, the globe-gazer, who follows the path of glory although it leads her from love to her own destruction, was vivid and dramatic. Hugh W. Towne, the ironic Pierrot of the last play, and the delightful Columbine of Miss Grace W. Towne, made a stimulating combination.

Mrs. Eleanor Wood Whitman, president of the organization, outlined briefly the principles of the club.

"The plays are in themselves unusual," said Mrs. Whitman. "They are plays of ideas, chosen because they are thoughtful and beautiful. Our actors are here for the love of their work, and to carry it out with simplicity and sincerity."

FUNERAL SERVICES FOR CAPT. GALLAGHER

Funeral services for Captain Morrill A. Gallagher, one of the late Charles T. Gallagher, were held this afternoon at the Forest Hills Cemetery chapel, Rev. Miles Hanson of the First Church, Roxbury, officiating. Captain Gallagher was found dead in his bed while staying at a hotel in Portland, Me.

NAME "BAYER" ON GENUINE ASPIRIN

Identifies the true, world-famous Aspirin, prescribed by physicians for over eighteen years

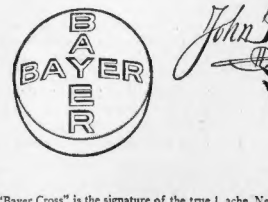

The "Bayer Cross" is the signature of the true "Bayer Tablets of Aspirin." The name "Bayer" is only on genuine Aspirin prescribed by physicians for over eighteen years.

In every handy "Bayer package" are proper directions for Colds, Headache, Toothache, Earache, Neuralgia, Rheumatism, Lumbago, Sciatica, Neuritis and for Pain generally.

Tin boxes of twelve tablets cost only a few cents. Druggists also sell larger "Bayer packages." Aspirin is the trade mark of Bayer Manufacture of Monoaceticacidester of Salicylicacid.

BELIEVE PERSHING WILL ADVOCATE TRAINING CAMP AT DEVENS

CONDITIONS AT CANTONMENT PRAISED BY GENERAL

Camp Devens, Feb. 26. — General John J. Pershing today assured Captain Roy G. Sherman, camp adjutant and an overseas veteran, that he would receive a Distinguished Service medal.

This assurance came after Major-General Henry T. McCain had introduced Captain Sherman to the general.

General McCain recounted the fact that Captain Sherman had served valiantly overseas and had gone over the top four times in battle. The general seemed pleased, shook the hand of the young officer and assured him of coming honors.

This was but one incident attendant upon the inspection of this camp. The inspection was more or less hampered by the immense snow drifts. The great tract of land was blanketed with white when the general left his automobile to inspect the 12th and 56th forces, a wagon and the welfare workers, both male and female. His staff of seventeen officers accompanied him, and appeared interested in some of the things they found here at the camp.

Speaking to an audience of about 250 at the Hostess House, General Pershing paid high tribute to the patriotism of American women, declaring that every act of sacrifice performed by a man was inspired by some woman. He also praised the women for the welfare work which they had done at Camp Devens.

General Pershing arrived at Ayer with the members of his party in two special cars attached to the train which left Boston for Troy, N. Y., at 9:30. He marveled at the gathering of police there, both uniformed and in civilian clothing.

The general wondered whether or not there was to have been a mass attack on him. From the hour he entered the city until he left it he was everywhere confronted by police. Plain clothes men dogged his steps.

At the Copley-Plaza in Boston, where the official dinner was tendered him, there were ninety officers on duty. It made the fighter wonder if Boston were an armed camp, and if it were an unsafe place for celebrities.

POLICE EVERYWHERE.

Within the trainshed at Boston there were more than 1,000 persons assembled near track 12. There apparently wasn't a hostile face in the gathering, but there were plenty of police. Outside the depot there were twice as many more people and more policemen. Commissioner Curtis was on hand himself to see to it that all went well.

On the trip up to this town from Boston General Pershing and his staff discussed the various incidents of their visit to Boston. They were pleased with conditions as they found them and were in no wise disturbed by any incident of the trip.

At the Ayer depot a squadron of automobiles from the cantonment were awaiting the party. They entered the machines in the square and were driven up to the cantonment, where Major-General McCain was waiting at headquarters to receive the party. It is thought that as a result of the general's visit some definite step will be taken toward permanently acquiring the land, or a part of it, for a training camp.

It's a meeting with newspapermen at the office of General McCain. General Pershing expressed his appreciation of the reception accorded to him by Bostonians.

"I wish to express my appreciation," he said, "of the cordial goodwill and splendid reception accorded me, despite the inclement weather. I think Boston is a fine place. My first visit here was in 1886 and I have passed through several times since.

"I cannot say anything about Camp Devens, as I have to make a report on the results of my inspection when I reach Washington. The disposition of this cantonment is entirely in the hands of the War Department.

"I shall go to Camp Dix from here, then to New York and thence to Washington, which completes my itinerary. I am under orders and believe in a still tongue."

"I did not come into contact with the 76th Division in France. Unfortunately I was forced to break up ten divisions for replacements.

"General McCain and I were in the academy together. He is a splendid fellow, a good soldier and one of the finest men I ever met."

More than one hundred guests attended the dinner and reception in the Hostess House to General Pershing following the inspection. The general's Sam Browne belt was most conspicuous.

Among the men inspected were Sergeant Edward K. Seitz of No. 1920 Blue Hill avenue, Chicago, who is seeking a wife. He is attached to the medical department at the camp hospital.

Five Die; Aid Asked for Two Survivors

James M. O'Brien, president of the Bay State Farmer's Union, is in charge of a fund being raised for Mary and John Ireland, only surviving members of a family of seven, all stricken with influenza since February 8.

The two children are at the Malden Hospital, where their father and mother, Alexander and Mary Ireland, and three other children died of the disease. Mary is seven and John six. Both were reported improving today. The father was a motorman.

A part of the fund, which last week totaled more than $800, has been used for funeral expenses. It is expected to raise the total to $1,000. M. Fitzmorse, who said he was a brother of Mrs. Ireland, went to the hospital today and offered to take care of Mary and John.

POLICE HUNTING FOR MISSING CONCORD BOY

Concord, Feb. 25.—A search is being conducted by the police for Carl Andersen, 17-year-old son of Mr. and Mrs. William Andersen of Virginia road, who has been missing since Tuesday.

U. S. TO TRADE WITH RUSSIA

Polk Announces Commercial Relations with Soviet Will Be Established

By International News Service.

Washington, Feb. 26.—Business relations will be opened between Soviet Russia and the allied countries within a short time, acting Secretary of State Polk predicted today at the White House.

He stated that the reported peace offer which dispatches declared the Soviet Russia had forwarded had not been received here. White House officials stated that the peace offer had not arrived there. (Unofficial reports from London said the peace offer had been sent to the United States, Japan and Roumania.)

While there is every indication that business relations will be established with Soviet Russia, the United States will not develop much trade with Russia, in the opinion of Mr. Boyle, because there is little gold and the exchange rate will be unfavorable. The only trade that is likely to come to this country, is that by barter.

Demand Recognition of Bolsheviki by Chinese

London, Feb. 26—Russian Soviet forces on the Chinese frontier have served an ultimatum on the Governor of the Lil River District, near the Mongolian frontier, that unless the Bolshevik consuls are recognized and the Russian refugees surrendered, the Red troops will occupy the whole district, the British War Office stated this afternoon.

The report that the Soviet army has opened an offensive against Poland was denied by the War Office.

It was officially stated that arms were still being sent to General Denikin's anti-Bolshvik troops in South Russia.

On the trans-Caspian front the Bolsheviks have captured the rich oil producing district about Transcorlek. The War Office reports that the French garrison in Cilicia is being reinforced.

Poland's Terms for Peace With Russia Announced

London, Feb. 26.—An Exchange Telegraph dispatch from Warsaw this afternoon gave the following outline of Poland's peace terms to the Russian Soviet government: The establishment of a neutral zone; recognition of the right of the peoples in border territories to self-determination; financial compensations; guarantees against Bolshevik agitations in Poland.

NEW YORK MERCHANTS DODGE SOVIET EMBARGO

Washington, Feb. 26.—New York merchants, regardless of the embargo existing, have established with Russian merchants through Russian ports a trade that it is predicted by officials here will be enlarged from week to week.

It was stated in official quarters that already New York merchants not only had shipped cargoes to the ports of High and Revel, both of which are under Russian Soviet control, but that cargoes of raw material had been taken back in exchange.

NARROW GAUGE RUNS TO LYNN AND WINTHROP

Although the rails were blocked by drifted snow, the Narrow Gauge ran trains to Lynn and Winthrop today on fairly good schedule. All trains were crowded, some passengers riding on the coal tenders. Twenty-minute service was maintained on the Winthrop branch and forty-five-minute service on the Lynn branch. It is believed normal service will be in force.

LOCAL BREVITIES

The first sonata recital of the College of the Spoken Word, Huntington, will take place on Thursday evening, March 4, with Daniel Kinsin, violinist, and Jean Vincent Bobbler, pianist.

* * *

Harry H. Balkin, character analyst and sentional advisor, will lecture in Bates Hall, Y. M. C. A., 316 Huntington avenue, Thursday evening, March 4.

* * *

Mrs. Jasper Whiting, chairman of the Boston Committee for the Relief of the Fatherless Children of France, announces the following new members: Miss Frances Dana, Miss Julia Prendergast, Mrs. Daniel J. de Menocal and Vicomte P. de Pontalliet.

* * *

Miss Margaret Slattery, traveler and lecturer, will speak at Ford Hall Sunday night on "I Go to War Afterwards." The musical program is in charge of Miss Charlotte Starbuck of Cambridge.

* * *

A "mammoth clothes sale" will be held in Horticultural Hall, March 1, 2, 3 and 4, for the benefit of French relief work. Clothing of all descriptions will be sold, from fur coats and necklaces for women, to hats, boots and shoes for the whole family.

* * *

The Pomona supper of the Woburn Grange will be held tonight in Grange Hall. An entertainment by members of the grange will follow.

* * *

"The Responsibility of the Western Nations to Asia" is the subject of Rev. Abraham W. Ellaway tonight in Lyceum Hall, Woburn, under the auspices of the Herbert Asscfation.

* * *

A public debate will be held at Williams School Hall between the Chelsea Y. M. H. A. and the East Boston Y. M. H. A. Sunday evening, March 7, on "Resolved, That the United States Adopt the Plumb Plan as Embodied in the Sims Bill, for the Operation of Railroads." The East Boston team takes the affirmative.

* * *

Tomorrow night Old Dorchester Post, A. L., holds its big time in Bloomfield Hall, Geneva avenue. There will be boxing bouts under the direction of Johnny Noonan and an entertainment.

* * *

"The Railroads and American Democracy" is the subject of an address to be given by Roger Sullivan, Boston attorney, at the American Forum in Faneuil Hall next Friday evening. The meeting will open at 7:30. Mr. Sullivan was general counsel for the Civil Liberties' National Railroad League and participated in drafting the Lenroot railroad bill.

What jewel is assigned to HELEN?
See Page 12

PRINCESS BONCOMPAGNI GREETS HER HUSBAND

New York, Feb. 26.—Princess Andrea Boncompagni, who will be remembered as Margaret Draper, came from Washington to meet Prince Boncompagni, who arrived from an extended sojourn in Europe. The Prince and Princess will pass a short time in this city at their apartments in the Ritz-Carlton Hotel and will later leave for Florida. Owing to the fact that she is in mourning, the Princess will not entertain during her sojourn in this city.

LAUGHS AT DANCER; IS STABBED TO DEATH

New York, Feb. 26.—A laugh cost Ralph Caldron, a Porto Ricar' salesman, his life early today. Caldron laughed at the dancing of Pedro Ernida, Mexican, at a Madison avenue hall. In the fight which followed, Caldron was stabbed. He died in an ambulance.

GEN. WOOD TO VISIT MANCHESTER MARCH 6

Manchester, N. H., Feb. 26.—General Leonard Wood will visit this city, March 6, as a guest of the American Legion Post, the Chamber of Commerce and the Leonard Wood Club. He will present several French war reminiscences at exercises to be held in the State Armory. He will be the guest of the Chamber of Commerce at a noon luncheon. In the evening he will be the guest of the Wood Club at a banquet.

BOYLE BROS.
3 CREDIT STORES SELL
Pathe Phonographs and Records
On Credit A Little a Week

Boyle Bros. 853 Washington Street Open Every Evening
Edwards Credit Co. 8 Winter Street Open Sat. Evenings
Keilty Credit Co. 765 Washington Street Open Sat. Evenings

Get the Broadway hits first on Pathé Phonograph Records

Hits!
Last Minute Song and Dance Hits on
NEW PATHÉ RECORDS

Don't Put a Tax on the Beautiful Girls	Eddie Cantor, Tenor	22260
At the High Brown Babies' Ball	Eddie Cantor, Tenor	
Don't You Remember Those School Days	Lewis James, Tenor	22255
I Gave Her That	Ernest Hare, Baritone	
I've Found the Girl	Sam Ash, Tenor	22257
Old Fashioned Garden, from "Hitchy Koo, 1919"	Sam Ash, Tenor	
Bye-lo	Sterling Trio	22259
Let the Rest of the World Go By	Lewis James and Charles Hart, Tenor Duet	
Now I Know	Lewis James, Tenor	22261
Bless My Swanee River Home	Henry Burr, Tenor	
Why Don't You Drive My Blues Away? Medley Fox Trot, Wadsworth's Saxophone Band		22262
Swance, One Step	Nicholas Orlando's Orchestra	
Only	Royal Waikiki Hawaiian Orchestra	22246
Hawaiian Bluebird	Royal Waikiki Hawaiian Orchestra	
Poor Little Butterfly is a Fly Girl Now (Jerome), Medley Fox Trot	Nicholas Orlando's Orchestra	22265
Sleigh Belle (Robyne), One Step	Nicholas Orlando's Orchestra	
I'm So Sympathetic, Fox Trot	Nicholas Orlando's Orchestra	22269
My Isle of Golden Dreams (Kahn-Blaufuss), Waltz	Nicholas Orlando's Orchestra	
Peggy, Medley Fox Trot	Joseph Samuels' Orchestra	22267
Tents of Arabs (Lee-David), Medley One Step	Joseph Samuels' Orchestra	

BOYLE BROS.
853 Washington Street

HALLET & DAVIS PIANO CO., Distributors, 146 Boylston Street

PATHÉ FRÈRES PHONOGRAPH COMPANY, BROOKLYN, N.Y.

Hear them at your Pathé dealer's

Victor and Columbia Phonograph Owners
Get
The ANSWER
A New Sapphire Ball
Which Will Play
Pathe Records
on Victor and Columbia Phonographs, Given
FREE
With the Purchase of Any 4 Records
Be Sure to Get One

Pathé Records
No Needles To Change

Can Be Played on Any Make of Phonograph

All phonographs with universal tone arm play Pathe Records.

Come in and hear the records listed above and hundreds of others of new and old songs and dances.

Prompt Attention to Mail Orders Postage Prepaid

Hallet & Davis Piano Co.
Wholesale and Retail
146 Boylston Street, Boston

WARNING

Against Benzoate of Soda

by

ALFRED W. McCANN

BENZOATE of soda is not the "innocent" drug that food manufacturers of a certain class have tried to make the public believe.

Benzoate of soda is the original "ouster." It ousted Dr. Harvey W. Wiley and Dr. Floyd W. Robinson from their jobs in the United States Bureau of Chemistry.

These men proved, in poison squad tests, that benzoate of soda was a real poison that should be barred by law from all food products.

The manufacturers of benzoate of soda financed certain food concerns, lobbyists and politicians to protect the future of their embalming chemical, which was threatened with official death.

So many politicians were mustered into the service of benzoate of soda that a President of the United States was forced to compromise with the strong stand he had taken against it.

This compromise was brought about by the declaration that the ban against benzoate would have to be lifted until a referee board could check up on the government tests and prove them "worthless."

The Secretary of Agriculture at once ordered Dr. Wiley to discontinue all his experiments with the drug, an order that ultimately resulted in his resignation. Dr. Robinson disobeyed the orders, and after again proving the poisonous quality of benzoate was removed from office for "the good of the service."

Since that time benzoate of soda has been winked at by the pure food officials of the United States. Food manufacturers who are ashamed of it have proved, on a hundred occasions, that it is wholly unnecessary where decent raw materials, clean hands and clean factory methods are involved.

They have proved that its use is a mere substitute for wholesomeness and cleanliness, and that it is employed only to keep makeshift compounds and cheap concoctions from rotting before they can be consumed.

Advertisements describing foods that contain benzoate deliberately lie when they declare that such foods contain only such ingredients as are recognized and endorsed by the United States government.

The United States government does not endorse the use of benzoate. The politicians have forced the government to tolerate its use, but they have not been strong enough to compel Uncle Sam to recall his regulations requiring all food dopesters to warn the public that benzoate is present in their low-grade stuff.

The public should know by this time that these warnings, invariably written as follows: *"Contains one-tenth of one per cent benzoate of soda,"* are hushed and smothered behind type so small as to hardly be readable.

Not only are the food manufacturers who do not use it ashamed of it, but those who do use it are ashamed of it, a fact proved by the sneaking manner in which they seek to hide its presence by all sorts of trickery.

They take the most obscure place on the label, and by the aid of border-lines and fine print make the unwilling confession wrung from them by the hypocritical law that in one breath says the stuff is unfit for human food and in another permits its use if accompanied by a warning.

Why should the public be asked to consume any chemical against which a warning has to be issued? The public derives no benefit from benzoate. Not those who have to eat it, but those who employ it for the sake of profit, selling it to others, are its beneficiaries.

Benzoate of soda is the badge of inferiority. Like saccharine, it has its friends. Like saccharine, it is capable of fighting for its life. Like saccharine, it has no legitimate place in any foodstuff fit to eat.

If you want to be protected from this odious embalming agent from which you derive no benefit, open your eyes and read the labels. You have no other protection.

This advertisement has been paid for and is published for the benefit of the public by Ammon & Person, Jersey City, N. J., a company which has concentrated on pure foods for many years and one of the concerns making food which contains no benzoate of soda. Among the more widely used of its products is the well-known First Prize Nut Butter, made of cocoanuts, peanuts and pasteurized milk — nothing else.

FINDS SOVIETS FLOURISHING

Professor Goode Gives First-Hand Recital of Just What Russians Are Doing

London, Feb. 26.—Here is an authoritative answer to the question: "What is happening in Soviet Russia?" The man who gives it, speaks from first hand knowledge, as an eye-witness. Professor William T. Goode was sent to Russia as stf correspondent of the Manchester Guardian, one of the ablest, most conservative and influential newspapers of Britain.

Returning from Petrograd after a thorough investigation of Soviet Russia, including Moscow, where he interviewed Lenine, Professor Goode was detained aboard a British warship. At that time he could tell no true news from Russia was still on tight. Now that the British government permits the truth about Russia to come out, the Guardian prints the result of Professor Goode's investigations and his book, entitled "Bolshevism at Work," is issued.

Universal Service presents herewith exclusively Professor Goode's first article.

By PROF. WILLIAM T. GOODE.

(Correspondent of the Manchester Guardian, recently returned from an extended tour of Soviet Russia.)

I do not desire to argue for or against Bolshevism, which is a spiritual phenomenon and as such impervious to bullets. The Soviet Republic may be destroyed, but Bolshevism would not for that disappear.

No amount of atrocity-mongering by violent expert statements can remove the blood-guiltiness of the proleges of the Allies. No amount of calumny can destroy the fact that the Russian revolution is at the bottom a moral and even a Puritanical revolution, making for simplicity and purity of life and government, and no amount of pressure can fit the Russian people with a government framed and enforced in the West. They must find their own. And that they cannot do until the subsided civil war is brought to an end and the transforming influences of the western world are freely felt across frontiers once more open to international traffic.

SURPRISED TO FIND PEACE.

When I visited Moscow (July and August, 1919) the stories of uprising there, the effects of the actions of the Bolsheviks on the poor populace, the general terror and starvation, had prepared me for the spectacle of a devastated city, of great destruction, and of almost complete cessation of normal life.

Imagine, then, my astupefaction in finding the streets thronged with people pursuing their daily business, trams running punctually with passengers, droshkies (cabs) numerous and as exortionate as ever, and a general air of peace and security over everything.

The streets were clean, the boulevards and public gardens well cared for, the churches open for service confidently, and announcing the fact by their bells, and order was maintained by the police, who were a bit invisible.

Armed soldiers here and there were generally occupied in smoking cigarettes.

Bridges and churches were intact, and art galleries, to my joy, were well cared for and even extended. The contrast between the external aspect of Moscow and the stories prevalent in the west was indeed remarkable.

NO EVIDENCE OF HUNGER.

The great hotels were either houses for ministries or filled with government employes, or students, or workers, who lived there. The great restaurants and clubs had also been turned to use for the soviets or workmen.

Life was hard, food being sold at prices that seemed fantastic, but during the month I was there I could not find more than a reminder that food was scarce. In the appearance of the public, I certainly did not find evidence of the severe hunger which I had been led to expect.

And in the case of children, among the thousands I met and studied, there was a general air of well-being, for the fullest care is bestowed on them—a fact which is diametrically opposed to statements made to me and prevailing in England.

Advertisement

FREE TO Pile Sufferers

Don't Be Cut—Until You Try This New Home Cure That Anyone Can Use Without Discomfort or Loss of Time. Simply Chew Up a Pleasant Tasting Tablet Occasionally and Rid Yourself of Piles.

Let Me Prove This Free

My internal method for the treatment and permanent relief of piles is the correct one. Thousands upon thousands of grateful letters testify to this, and I want to try this method at my expense.

No matter whether your case is of long standing or recent development, whether it is chronic or acute, whether it is occasional or permanent, you should send for this free trial treatment.

No matter where you live—no matter what your age or occupation—if you are troubled with piles, my method will relieve you promptly.

I especially want to send it to those apparently hopeless cases where all forms of ointments, salves and other local applications have failed.

I want you to realize that my method of treating piles is the one most dependable treatment.

This liberal offer of free treatment is too important for you to neglect a single day. Write now. Send no money—simply mail the coupon—but do this now—TODAY.

Free Pile Remedy

E. R. Page,
612-O Page Bldg., Marshall, Mich.

Please send free trial of your Method to:

.....

.....

.....

WHAT IS HELEN'S LUCKY DAY? See Page 13

Adopted Son of Vice President Is Dead

Vice-President and Mrs. Marshall, with their foster son, Morrison, who died today. Copyright by G. V. Buck, from Keystone View Co.

Washington, Feb. 26.—Three-year-old Morrison Marshall, adopted son of Vice-President and Mrs. Marshall, died at 6:45 this morning after an illness of several days.

Morrison Marshall never was legally adopted by the Vice-President, although he has been a member of the family for more than two years. The son of an obscure family, little Clarence Ignatius Morrison attracted the attention of Mrs. Marshall when his mother brought him to a diet kitchen in which the wife of the Vice-President was interested.

Mrs. Marshall became greatly attached to the little chap, and frequently "borrowed" him and took him to the Marshall suite in a hotel here. The Vice-President grew tremendously fond of Clarence and some two years ago the mother of the child consented to its being taken into the Marshall family.

In order that the mother might be near her child, Mrs. Marshall secured employment for her in the hotel where little Morrison lived with the Vice-President.

In their hotel apartment here the Vice-President and his wife had a special kitchenette installed. A trained nurse was given charge of little Morrison and he became known as one of the most handsome babies in Washington.

He was an energetic child and had been in good health up to a few weeks ago, when he was taken ill. On Sunday his condition became serious and Vice-President Marshall cancelled engagements for a speaking tour and returned hurriedly to Washington. Specialists from Johns Hopkins Hospital, Baltimore, were called and everything possible was done to save the child's life.

Why Should You Buy Furniture at Moller's?

OUR store is a higher-standard, credit-giving furniture house. "The quality and variety of your stock, and the low prices, surprise me," exclaimed a Boston woman who came to our store last week for the first time, after having visited Boston stores. That quality, plus the prices we charge, may surprise you, too. We have bought furniture for people who want dependable quality—furniture that will give satisfactory service.

People refuse to be satisfied with furniture that is without style, without quality. Our six floors contain large stocks of the kind of goods we are sure Mr. and Mrs. Average American want.

Remember our slogan: "Cash if you have it; credit if you want it."

We guarantee our prices to be lower than can be found anywhere, except on articles the prices of which are fixed by the manufacturer.

If for any reason any article in our store isn't as low, or lower, in price, we'll refund the difference between our price and what is charged elsewhere for the same article.

We open accounts from $3 to $5,000, on weekly or monthly payments, anywhere in New England. (We pay the freight.) Small accounts especially invited.

Why go without what you need when we make it so easy for you to buy? The time to enjoy life is now. We help you get the best at the lowest prices right off.

Our February Furniture Sale is now in progress at a saving of 10% to 25%

For the convenience of our customers, our store will remain open Thursday evenings until 9 o'clock; Saturday evenings until 10 o'clock.

"Our credit plan is different."

C.B.MOLLER, INC.

AT JUNCTION OF MASSACHUSETTS AVENUE AND MAIN STREET—CAMBRIDGE—JUST A FEW STEPS FROM CENTRAL SQUARE

Copyright 1920, C. B. Moller, Inc. Serving Home-Builders Since 1881

SEEKS $10,000 AS HEART BALM

George C. Stock Named in Suit Filed by William E. Johnson of Reading

Charging George C. Stock of Reading with having alienated the affections of his wife, Mrs. Charlotte G. Johnson, a suit for $10,000 damages has been filed in the Superior Court at East Cambridge by William E. Johnson, also of Reading.

Three suits, each for $5,000, have been brought against Fred Ingraham of Lowell by Mrs. Mary Wilkins-George H. Wilkins and Allen Fairbrou, all of Wilmington. On December 1, 1918, they were injured when Ingraham's car collided with one in which they were riding.

Another suit for alienating slander, each for $5,000, have been filed against Anna Keil of Lowell. The plaintiffs are Mary Hasson, Katherine Ansara and Annie Verdi, all of Lowell.

Annie K. Preston of Wakefield sues Charles Smith of Peabody for $10,000 for injuries she says she received November 17, 1918, when struck by the defendant's automobile.

Aini Maki of Maynard, a miner, has filed suit for $10,000 against Bert E. Hatch of Maynard alleging that on July 27, 1919, she was struck by Hatch's car and was severely injured. Albin Maki, her father, sues for $1,000 for the loss of his daughter's services and medical expenses.

Theodore H. Dolliver of Waltham sues the Boston & Maine railroad for $10,000 for burns he received while unloading carboys of vitriol at Waltham, September 29, 1919.

MORRIS RUMORED FOR BERLIN AMBASSADORSHIP

Washington, Feb. 26.—Ira Nelson Morris now minister to Sweden, will be the next United States ambassador to Berlin, according to rumor here.

THE DEAF HEAR

Mr. Geo. Yates, employed at the Charlestown navy yard and residing at 35½ Everett st., Everett, Mass., says: "I was deaf as a haddock or herring, or whatever comparison is usually made to express the fact that one cannot hear; that was me. I couldn't hear a thing. I had head noises, distressing and most annoying. I heard of the Osmo-Chemic Physicians and their specialties of being able to restore hearing to ears long dead to sound. I had them come to see me. The result was the noises are vanished and I hear again perfectly.

The wonderful power of the X-RAY TREATMENT is proved by the fact that they are accomplishing wonderful results in diseases of every description. CATARRH, DEAFNESS, RHEUMATISM, STOMACH, LIVER, NERVOUS DISORDERS, SKIN DISEASES, BIRTH-MARKS, MOLES, FACIAL BLEMISHES, ETC.

No matter what your disease may be, remember that the Osmo-Chemic doctor gives

CONSULTATION and a Trial Treatment and Medicines Absolutely FREE to all who call before Feb. 29.

X-RAY

OSMO-CHEMIC SYSTEM OF MEDICINE

D. J. WALSH, M.D., Sc. 18 Stuart st., Boston. Hours 9 a.m. to 8 p.m. Wed., Thurs. and Sat., 10 to 1, 2 to 4 and 7 to 8. Tues. and Fri., 10 a. m. to 4 p. m. Closed Sun.

U. S. Fliers Compete in $50,000 India Flight

New York, Feb. 26.—American aviators are invited to compete for the $50,000 prize offered by the London Daily Express for a flight from Great Britain to India and return with a cargo of 1,200 pounds.

The flight must be accomplished between May 1, and May 31, of this year, the time on either leg of the journey not to exceed 28½ hours and the return flight to be commenced within fifteen days of the arrival in India. The cargo may be carried on one of two aircraft. The latter terms may include aeroplanes, seaplanes and airships. The invitation to American fliers was announced by the Aero Club of America.

GEN. SHARPE TO RETIRE AFTER 43 YEARS' SERVICE

Washington, Feb. 26.—The War Department announced today that Major-General Henry G. Sharpe, in command of the Southeastern Department, with headquarters at Charleston, S. C., would be placed on the retired list by direction of the President, on his own application, to take effect May 1, 1920. General Sharpe had served more than 43 years in the army at the time of our entry into the war and, until relieved by General Gocthals, was quartermaster-general of the army.

HUNDREDS SLAIN DAILY IN TURKEY

Situation Going from Bad to Worse, Massachusetts Relief Committee is Informed

According to a cablegram sent to the Massachusetts Committee of Near East Relief by Dr. Marion C. Wilson, a relief worker stationed at Marash, Turkey, the situation there has gone from bad to worse, and the small French force representing the Allied powers is already upon the defensive. The cablegram follows:

"The situation in Marash is most desperate. Since January 21 there has been a reign of terror. Every day hundreds of people of both sexes and all ages are massacred. The French troops are only on the defensive, and there is no power to put an end to these acts. Munitions and forces are not adequate. The roads toward Marash are reported barred by large forces and there can be no assurance of help. Everything possible must be done to relieve the situation, because there is serious danger for the lives of all Christians. American institutions are under fire, and there are many refugees and orphans among the wounded. The food supply is running low."

Miss Minnie E. Dougherty of Holyoke is one of the Near East Relief workers stationed at Marash, and the following headquarters have made an inquiry as to her safety:

FOUR FEET OF SNOW ON GROUND IN MAINE

Portland, Me., Feb. 26.—The total snowfall for the present month has reached 41.7 inches, breaking all records since February, 1892. There have been more than four feet of snow on the ground. Since January 1 there has been a fall of 66 inches.

Hunt for Navy Ship "Lost" After Sale

Washington, Feb. 26.—The Bureau of Navigation in the Department of Commerce has instituted a search for the "lost" merchant ship Avalon, of 1,600 tons, American registry, which was sold by the Navy Department.

The Navy Department and collectors of customs at the various ports of the country have been asked to help trace the ship. The shipping law of 1915 prevents under penalties the changing of registry of an American ship during the war emergency, which has been held by the United States Supreme Court not to be terminated.

The "lost" ship was formerly in the coastwise trade of the United States and was taken over by the Navy Department for war use. Some months ago it was sold by the Navy Department. Its previous owners are said to have been H. F. Farley Company, Chicago brokers.

HARDING'S ULTIMATUM TO PANAMA STRIKERS UPHELD

Washington, Feb. 26.—Secretary of War Baker stated that he had not been advised of the reported ultimatum issued by Governor Harding of Panama to striking laborers, ordering the men to return to their work by Thursday or not at all. He stated that Governor Harding would be within his rights in taking such action.

Advertisement

KEEP LOOKING YOUNG

It's Easy—If You Know Dr. Edwards' Olive Tablets

The secret of keeping young is to feel young—to do this you must watch your liver and bowels—there's no need of having a sallow complexion—dark rings under your eyes—pimples—a bilious look in your face—dull eyes with no sparkle. Your doctor will tell you ninety per cent of all sickness comes from inactive bowels and liver.

Dr. Edwards, a well-known physician in Ohio, perfected a vegetable compound mixed with olive oil to act on the liver and bowels, which he gave to his patients for years.

Dr. Edwards' Olive Tablets, the substitute for calomel, are gentle in their action yet always effective. They bring just that natural buoyancy which should enjoy by young up the liver and cleanse the system of impurities.

Dr. Edwards' Olive Tablets are known by their olive color. 10c and 25c.

GILCHRIST'S

Friday Specials

As Every Item is especially selected for the purpose of insuring a large PERSONAL attendance on FRIDAY, we Cannot Fill Mail or Phone Orders on These Items.

Skirt Aprons Friday Only 55c
Round and pointed styles, made from dainty stripes and figured percales in light and dark colors. 75c value. (Street Floor)

Fancy Linens Friday Only 69c
24-in. centrepieces of very fine quality material with wide edging of Filet lace. (Street Floor)

Flannel Friday Only 29c Per Yd.
Fine heavy striped outing flannel, 27 inches wide. Pink or blue effects.

Women's Vests Friday Only 79c
Fleeced lined, neatly finished; made high neck, long sleeves. Sizes 34 to 46.

Women's Neckwear Friday Only 21c Ea.
Samples of fine neckwear, bought low and sold low. In the lot are collars, vestees, etc., of dainty organdie.

Swiss and Cambric Embroideries Friday Only 35c Yd.
Skirtings and demi-flouncings, beautifully embroidered.

Pongee Waists Friday Only $3.69
Well tailored deep collar style, made of splendid quality pongee.

Bungalow Dresses Friday Only $1.45
Fine quality striped percale, made in the popular Burke model, bound with contrasting color, another with the elastic belt, trimmed with rick-rack braid.
Extra sizes in Indigo and light colors finished with piping of linon. $1.65

Juniors' Raincoats Friday Only $6.69
Made of good quality Canton cloth, well rubberized. Full box belted model. Popular shade of tan. Sizes 13 to 19 years.

Men's Genuine Arabian Mocha Gloves Friday Only $2.00
In gray, P.rix seam sewn. Sizes 7½, 8, 8½, 9½ only.

Men's Trousers Friday Only $3.75
Hundreds of men's and youths' trousers. Made by tailors who make better grade trousers. Cassimeres, worsteds and striped effects. These trousers cannot be bought today for the price we are offering them for. All sizes, 28 to 42.

Serving Trays Friday Only $1.59
Mahogany finish. Size 13x19 inches; fancy embossed edges and raised end handles with nickel plated trimmings. Beautiful assorted centre designs.

Tricotine Friday Only $4.39
54 inches, all wool, for suits or separate skirts. Colors, navy, gray, plum and black.

Girls' Wash Dresses Friday Only $2.29
In pretty plaids and stripes; built in styles with collars of contrasting color. Full skirt with pockets. 6 to 14 yrs.

Boys' Lined Knickers Friday Only $1.89
Sizes 7 to 15 years. Double and twist half woolen materials, well made. Lined throughout and all seams taped.

Professional Bags Friday Only $2.85
Extra selected cowhide leather, strong lining with pocket.

Semi-Cut Glass Spoon Holder or Bon Bon Dishes Friday Only $1.29
Dainty floral cutting. (Seventh Floor)

Printed and Inlaid Linoleum and Felt Base Remnants Friday Only 39c to $1.49 sq. yd.
Pieces up to 12 sq. yds. Values from 75c to $2.50 sq. yd.

Charming Dresses Friday Only $12.95
New styles in variety of smart models. Jersey, serges, velveteens, taffetas. Mostly one or two of a kind. Sizes for women and misses.

Sport Polo Coats Friday Only $19.75
In all the new heather shades. Side pockets and convertible collar. Body and sleeves lined. Exceptional value at this price.

Dress Forms Friday Only $9.95
Latest model, 12-section adjustable style, jersey covered bust. Nickel plated skirt. Sizes 36 to 44.

Dress Satin Friday Only $3.39
Extra heavy all-silk quality, in copenhagen and navy.

Mercerized Sateen Friday Only 69c
36 in., very bright lustrous quality, in many colors.

Curtains Friday Only $2.39
Curtains, made of good quality marquisette, with 2-inch hemstitched hem trimmed with novelty lace edge.

Be a "Friday Special" Shopper at Gilchrist's

THE STORE OF PROGRESS

GILCHRIST CO.

WE GIVE AND REDEEM MERCHANTS LEGAL STAMPS

Friday Specials Are Offered for ONE DAY Only

Yellow Mustard for Sore Throat, Tonsilitis

Old-fashioned remedies are often the best. Yellow Mustard, in the form of plaster or poultice, has been used for generations for sore throat, inflammations, congestions and swellings with most excellent results, but—it blisters.

Heat, easier applied, and Begy's Mustarine, made of pure yellow mustard, together with other ingredients, is just as hot, but quicker, cleaner, and more effective, and *cannot blister.*

When your throat is sore, when you have pleurisy, bronchitis or a cold-settling deep cold, rub on Begy's and get lasting relief with this most effective penetration because heat accompanies the treatment. At druggists or by mail, 0. C. Wells & Co., Leroy, N. Y.

BEGY'S MUSTARINE IN THE YELLOW BOX

RHEUMATISM IS PAIN ONLY RUB IT AWAY

Instant relief from pain, soreness, stiffness, follows a rubbing with "St. Jacobs Liniment."

Stop "doping" rheumatism.

It's pain only; not one case in fifty requires internal treatment. Rub soothing, penetrating "St. Jacobs Liniment" right on the "tender spot," and by the time you say Jack Robinson it's out comes the rheumatic pain and distress. "St. Jacobs Liniment" conquers pain! It is a harmless rheumatism liniment which never disappoints and doesn't burn the skin. It takes pain, soreness and stiffness from aching joints, muscles and bones; stops sciatica, lumbago, backaches, neuralgia and relieves swelling.

Limber up! Get a small trial bottle of old-time, honest "St. Jacobs Liniment" from any drug store, and in a moment, you'll be free from pain, aches and sore muscles. Don't suffer! Rub rheumatism away.—Advertisement.

Catarrhal Deafness and Head Noises

TELLS SAFE, SIMPLE WAY TO TREAT AND RELIEVE AT HOME

If you have catarrh, catarrhal deafness or head noises caused by catarrh, or if phlegm drops in your throat and mucus caused catarrh of the stomach or bowels, you will be glad to know that these distressing symptoms may be entirely overcome in many instances by the following treatment, which you can easily prepare in your own home at little cost. Secure from your druggist 1 ounce of Parmint (Double Strength). Take this home and add to it ¼ pint of hot water and a little granulated sugar; stir until dissolved. Take one tablespoonful three times a day. An improvement is sometimes noted after the first few days' treatment. Breathing should become easy, while the distressing head noises, headaches, dullness, cloudy thinking, etc., should gradually disappear under this tonic action of the treatment. Loss of smell, taste, defective hearing and nose dropping in the back of the throat are other symptoms which are relieved because of catarrh and which may often be entirely overcome by this simple method. It is said that nearly ninety per cent. of all ear troubles are caused by catarrh, and there must, therefore, be many people whose hearing may be restored by this simple, harmless, home treatment. —Advertisement.

HOW TO ACQUIRE HAIR BEAUTY

You can enjoy a delightful shampoo with very little effort and for a very trifling cost, if you get from your druggist a package of cantrox and dissolve a teaspoonful in a cup of hot water. This makes a full cup of shampoo liquid, enough so it is easy to apply it to all the hair instead of just the top of the head. Your shampoo is now ready. Just pour a little at a time on the scalp and hair until both are entirely covered by the daintily perfumed preparation that thoroughly dissolves and removes every bit of dandruff, excess oil and dirt. After rinsing the hair dries quickly with a fluffiness that makes it seem heavier than it is, and takes on a rich lustre and a softness that makes arranging it a pleasure.—Advertisement.

Proper Way to Keep Your Hair in Curl

If you want your hair to grow and thrive, don't curl it with a hot iron. The regular use of this barbarous instrument is bound to keep the hair dried and parched looking, with broken, uneven ends. It's a lot more sensible to adopt the simple stimerine method, which will not interfere in the least with the growth and health of the hair. Moreover, it means a far more beautiful curly and wavy effect, with no evidence of having been artificially acquired.

A few drops of liquid stimerine—which can of course be found in any drug store—will last a long time, and a little of this harmless liquid tonight, when a fresh brush is used, will give the hair the full length of the hair. Stimerine is the way to bring out your wavy gloss! You will be simply delighted with it.—Advertisement.

NUXATED IRON

increases strength of delicate, nervous, run-down people in two weeks' time in many instances. Used and highly endorsed by former United States Senators and Members of Congress, well-known physicians and former Public Health officials. Ask your doctor or druggist about it.

For Flu, Colds, Coughs, Catarrh, Etc.

HAKKA CREAM

Invisibly and effectively in Nose, and Throat. "Nothing like it." Works under." say pleased patrons.

Tubes, 50c. 250 Applications—Druggists Hakka Chem. Co., Boston (22). Mass.

PLAN RAISE FOR SYMPHONY MEN

Trustees Agree to Meet Players' Committee and Permit Examination of Salary List

A truce has been declared in the controversy between the players of the Boston Symphony and the management and as the result of the trustees' offer to permit the members to examine the orchestra's salary list a committee of players will take this subject under consideration and then present whatever demands for salary increases that the situation warrants.

Frederick T. Cabot, president of the orchestra trustees, in addressing the players, said that the organization must be maintained under any circumstances and that plans are now being drapped by the management to grant the men more money. He urged the players whose contracts are about to expire to notify the trustees whether they desire to continue with the band.

NO MENTION OF UNION.

All reference to the members joining the local musicians' union was omitted.

He pointed out the many advantages enjoyed by members of the Boston orchestra denied members of other organizations. He said that if the trustees were to grant their demand for an increase of $1,000 yearly in salary it would entail an expense of $4,000,000, which, he pointed out, was a sum almost impossible to obtain even with larger public subscriptions and by increasing the price of admissions.

TRUSTEES' STATEMENT.

The trustees' statement follows in part:

"This orchestra has been maintained for thirty-nine years. It is going to continue to be maintained. This is to be done for the present through the generosity of persons making annual gifts and ultimately through the income of money given as an endowment for the purpose of its continuance. There is no occasion on the ground of such fear for any member of the orchestra to seek a position elsewhere.

"The orchestra at present is being supported by annual contributions, the total of which is twice as large as the sum paid by Major Higginson in any one of the first thirty-seven years of its existence.

"The total salaries paid to the musicians is today thirty per cent greater than it was in 1914. In 1918, every musician receiving less than $2,000 a year was given an additional payment of $250 a year, regardless of whether he had or did not have a continuing contract at a fixed sum.

"Payments to all musicians receiving less than $2,000 a year are distributed weekly throughout the year, the rate of payment being larger during the forty weeks of the Symphony concert season and Pop concert season than in the Summer, no services are required of the musicians.

NEARLY ALL GET $1,350.

"One member of the orchestra whose services are required at only some of the concerts is now being paid $1,650 a year. Seven members are now being paid $1,500 a year. All other members are paid at least $1,350 a year and a large number much more.

"The present minimum salaries apply to only eight men in the orchestra and that the opportunity is given to the members to play for four or five additional weeks in Pop Concerts in September and to be paid an additional sum for that service.

"When the orchestra travels, each musician is allowed $5 a day for his living expenses. With one exception, this compares with $4 a day allowed in other orchestras.

"The members of this orchestra have the privilege of membership in a pension fund, the amount of payment to them, or, in the event of death, to their widow or minor children, depending on length of service.

"The members are entitled, according to length of service, to death benefit and disability payments under group insurance paid for by the trustees."

ACCUSED IN THEFT CASE, FAILS TO APPEAR

The defaulting of Joseph Dinarello, twenty-three, of Maverick street, East Boston, today in the East Boston Police Court, where charges of receiving stolen goods valued at $280 faced him, resulted in the issuance of a warrant for his arrest. Dinarello, it is alleged, is one of a gang who have been obtaining groceries from Springfield firms under false pretences. It was said by Dinarello's attorney that poor car service made it impossible for him to reach court.

OVERRULES EXCEPTIONS IN SALEM SLAYER'S CASE

The full bench of the Supreme Court has overruled exceptions of Ibrahim Hassan, tried for the murder of his brother, Ali Hassan, at Salem, on October 28, 1918, and found guilty of manslaughter. Salem'a Hassan, indicted jointly with Ibrahim, was acquitted. The exceptions related to a refusal of Judge Callahan to give certain instructions to the jury after it had been charged.

CHILDREN GET FREE TRIP TO WASHINGTON

Three school children, winners in the Children's National Essay Contest conducted by Comm. Chas. Backus, will be guests of that paper in Washington, where on May 5 they will be awarded special medals by Secretary Baker. They will also be entertained by other patriotic bodies at the Walter Reed Hospital, in whose interest the paper is published.

FINE TRUCK DRIVER FOR SPLASHING MUD

David C. Zeltler of Lawrence avenue, Dorchester, was fined $10 in Roxbury court today for driving his truck past the limited waiting room on Blue Hill avenue near the Franklin Park entrance, and splashing mud on waiting passengers.

Poirier Widow Executrix

The will of Odilon Poirier of Cambridge, who died February 1, has been filed, and names his wife, Mrs. Marie L. Poirier, as executrix. The estate is valued at $12,500.

Spritely Soubrette in "Honey Girl"

LOUISE MYERS.

BOSTON GIRL HIT AT PARK SQ.

Formerly Appeared in Gaby Deslys' Show and Ziegfeld's Follies

The spritely little soubrette in "Honey Girl," playing with such emphatic success at Selwyns' Park Square, is Louise Meyers, a Bostonian, whose family has been intimately connected with the local theatre for several generations.

"I never worked so hard to please in my life," said Miss Meyers, after the curtain had fallen on her initial appearance and Boston had stamped its approval on the big musical comedy. "Oh, weren't they just wonderful to me! You know I have the first solo number after the opening chorus, and Mr. von Tilzer had written 'The Small Town Girl' especially for me, so I was doubly anxious to 'put it over.'

"But when I came down stage to begin the song my heart got way up in my throat and I thought I was making an awful mess of it. When I went off Miss Bates met me in the wings and shook my shoulders and told me to stop crying and go back and do an encore. Well, as you know, they just gave me an ovation, and I'm too happy to talk about it," saying which she dabbed her eyes with a bit of a handkerchief the size of one's hand.

Miss Meyers was last seen in Boston in one of the principal roles in "The Little Parisienne," a starring vehicle for the unfortunate Gaby Deslys. Prior to that she visited here with Ziegfeld's Follies, and again with Sam Bernard in "All for the Ladies."

TALLEST U. S. SOLDIER LOOKING FOR A JOB

New York, Feb. 26.—Robert Redding of Pittston, Pa., said to be the tallest soldier in the A. E. F., has applied for a job at the Longacre Hut of the Knights of Columbus. Redding, formerly drum-major of the 311th Artillery of the 79th Division, is six feet eight inches in his stockings and weighs 215 pounds.

EXPECT LOWER FISH PRICES

Supply Reduced by Severe Weather, but Receipts Will Soon Increase

Lower fish prices are expected with the approach of spring by fish dealers at the South Boston pier. The severe weather of the past few weeks has made seagoing next to impossible and receipts have been reduced.

Prices today were high, the receipts totalling only about 200,000 pounds, coming in on two steam trawlers.

Arrivals of all kinds so far this week amount to approximately 1,000,000 pounds. Spring sees a big advance in receipts. Receipts average 3,500,000 pounds a week for a couple of months and it is not unusual to have a week's receipts reach 5,000,000 pounds. The price is governed by supply and demand, the increased receipts force prices down.

There are some 20 steam trawlers at the pier, compared with only about a dozen last year at this time. The trawlers bring in the bulk of the supply.

Some dealers say that prices cannot go down as far as under normal conditions, because of the high cost of doing business. They say that the award of the State Board of Arbitration to the trawler fishermen, granting them a wage that will net each of them about $2,500 a year, will steady prices. The new scale goes into effect March 1.

Next month the minimum prices fixed by general agreement will come to an end.

Prices today are considerably above minimum, but it would not be surprising to see some of them cut by supply and demand in the Spring.

Today the price of haddock—a barometer—was 7 cents a pound ex-vessel, whereas the minimum is 4½ cents; large cod were 10 to 13 cents, and the minimum on this is 6 cents; market cod, 5 to 11 cents, minimum 4½ cents; pollock, 10 cents, minimum 4 cents, and halibut sold at 25 cents a pound, against a minimum of 15 cents.

Dealers report an unusually strong demand for fish, due to the lenten period.

HOTEL PROPERTY AT MILFORD IS SOLD

Milford, Feb. 26.—The Hotel Willian property, Nos. 161-171 Main street, assessed at $46,000, was purchased today by William H. Casey. Local agent for an automobile company, at a price in excess of $50,000. The property, sold by the William H. Hale heirs, consists of a three-story block containing the hotel, a clothing store, one acre of land, a three-story stable and a cottage. The new owner will erect an automobile showroom and transform the stable into a garage.

BOBCAT KILLS 25 HENS; SHOT BY THEIR OWNER

Keene, N. H., Feb. 26.—After killing twenty-five fancy bred hens belonging to D. Minot Spaulding, and unable to get out, a bobcat went to the top roost in the dark corner of the pen to repose. When Mrs. Spaulding entered and saw conditions he rushed for his rifle and shot the animal. He will receive a $2 bounty and the value of the pelt.

PHYSICIAN ARRAIGNED ON CHARGE BY WOMAN

Attleboro, Feb. 26.—Dr. John Lake of Attleboro was held in $2,000 for a hearing March 4 following his arraignment in court here today on the charge of having performed illegal surgery. The charge was based on evidence given by Mrs. Arthur C. Albert of No. 24 West street, who is now in a critical condition at the Sturdy Memorial Hospital.

R. R. MEN FIGHT DAYLIGHT BILL

Attorneys of Two Bay State Systems Join Farmers in Opposition

Attorney George L. Barnes of the New Haven railroad today raised those four objections to the bill for daylight saving in this State at the hearing before the legislative Committee on Legal Affairs:

1—That the Boston business man with a Summer home in New Hampshire would have to get up an hour earlier in the Granite State to be at his desk on time in the Bay State and would have to leave his office an hour earlier in the afternoon to get to bed on time in New Hampshire.

2—That a train leaving Rhode Island on time would be an hour late when it arrived in Fall River on time.

3—That the railroad men might have to carry two watches, one with standard time, the other with daylight saving time.

4—That the railroad men work under national hours of regulation and that the changes of the clocks in two States might make them violators of the labor laws.

Attorney Allan G. Buttrick of the Boston & Maine said setting the clocks an hour ahead in this State would make the interstate mail trains an hour late and the railroads would probably be compelled to pay the regular penalties for delay. He expressed the opinion that New Hampshire and Vermont, with a preponderance of agricultural votes in politics, would probably reject daylight saving and that the Bay State time would probably differ from that of the other New England States. Farming interests today resumed their objections to the bill.

BAG IS SEARCHED AND OWNER GOES TO COURT

Charged with having two gallons of Italian "home-brewed" wine in his possession, Vincent Rontoni, forty, of Bunmar street, East Boston, appeared in the United States Court today. Rontoni was arrested after a search of a bag he was carrying revealed the forbidden stimulant. He was held in $1,000 bonds.

Milford Mass Meeting

Milford, Feb. 26.—The local branch of the Central Labor Union announced that it had been voted to take up the work of reorganizing the Retail Clerks' Union of this place. Plans are made for a mass meeting in Town Hall on Sunday, at which International President Johnson of the Machinists' Union will speak.

HYMAN ROGERS, HANOVER STREET MERCHANT, DEAD

Hyman Rogers, 52, of No. 360 Hanover street, a merchant, died today at his home. He was for thirty years chairman of the Jewish Sheltering Home of Boston, and vice-president of the Bowdoin Place Synagogue. He came here from Zesmr, province of Kovno, Russia, forty years ago. Mr. Rogers is survived by a wife, four sons and four daughters. Funeral services will take place at noon tomorrow. Rabbi H. H. Gold of Temple Adath Jeshurun, Roxbury, will officiate. Burial will be in West Roxbury.

OUR VALUES HAVE NO COMPARISON

60 Days' Trial—Money refunded if not satisfactory

Silk Floss Mattress

$17.25 $17.25

38 LBS. 100% PURE SILK FLOSS

Made of pure 100% silk floss, 38 lbs. weight, guaranteed by the manufacturers, not to flatten or lump, and will give the finest of sleeping comfort; a regular $25.00 value for $17.25

Couch Outfit

$11.50

A sliding couch bed outfit, with two 3-inch double locked soft wool mattresses, NOT PADS. Can be used as two beds if desired. Value $15.00. Our price $11.50

Three-Piece Bed Outfit

$17.50

Bed has three coats of baked-on white enamel, a regulation National Spring and a high-grade comfortable mattress. Value $25.00. Our price complete $17.50

Special Attention Given to Mail Orders

Free delivery all over New England

UNIQUE BEDDING & HAMMOCK MFG. CO.

3 Salesrooms 515 Washington St. 927 61 Hanover Street Opp. American House

RAYMOND'S

ENTIRE STOCK OF ..... **ALL READY ON 2nd AND 3rd FLOORS**

MODEL CLOAK and MILLINERY STORE, LOWELL

PH. GOLDMAN, Prop.

The Model had plenty of New Dresses, Suits, Coats, Furs and Millinery, besides a big bunch of Coats, Dresses and Suits that are out of style. We bot it all so cheap that the prices are all less than half and on the old styles a fourth to an eighth of the Model's original prices.

ALSO ABOUT TWO HUNDRED

SAMPLE SPRING COATS FROM A BOSTON MAKER

GIRLS' COATS Winter and Spring Weights

Girls' Spring Coats of cloth and silk poplin, also a lot of Heavy Winter Coats, all new styles. Up to size 16.

5.00

New Polo Coats

New Spring Style Coats of Camel's Hair Polo Cloth, smart model, correct shades.

18.75

Another lot of Spring style Sport Coats

16.75

DRESSES, COATS, Etc.

These are all a season or more old—some of 'em are older than that—like Serving Gowns, Serge Dress Skirts, Flannel Coats, Girls' Coats, Wool sweaters, etc.

2.00

Women's & Misses' DRESSES

All good styles—handle two of a kind—silk serge and silk poplin.

5.00

Women's & Misses' DRESSES

A lot of new dresses in silk, Jersey and serge that the Model sold up to $21.00.

7.00

WOMEN'S SUITS

These suits are all sort of date, but are in no way shabby that would sell for $2.50 to $6.50 a yard now. There are exactly 84 of them, so we can't be here long they'll be here. We open at 8:30a.

3.95

PLUSH AND CLOTH COATS

27 Silk Plush Coats, trimmed with fur band all around bottom and large fur collar.

23 Spring Velvet Coats of Wool Poplin, Cloth and Silk Crepe.

23 Heavy Winter Coats, all this season's styles.

11.75

Women's Skirts

New model skirts in navy with pin stripe; also large black and white check **2.95**

Women's box pleated skirts, in navy, all new models **3.95**

SUITS and COATS

Women's and Misses' Spring Weight Suits, Jumper dress, three Wool Poplin Coats, an extra size Wool Poplin Coats and a lot of Silvertone and Velour New Winter Coats that were marked to sell up to $75.00.

16.75

MILLINERY

Hats 50 hats, some crushed, some small shapes **10c**

Hats 100 hats, velvet and the velvet trimmed and some untrimmed. Velvets all of good quality. Worth $3 to $5 ..... **25c**

Ribbons A lot of ribbon, satin, taffeta and mixed, real-satin, 5 inches wide **25c**

Fancies 100 fancy feathers, good quality, 25c each; also a lot of heavy ostrich bands in black and white, 50c to $1.00 ..... **25c**

Hats 50 trimmed hats, most of them velvet; a few Tuscan, Milan and Rough Straws, plumes and fancy feathers, to close with 'em for 5.00 to 7.50 ..... **95c**

Hats A lot of new spring shapes in Milan and Tuscan braid, crushed, trimmed with flowers **2.95**

FURS

A lot of Muffs, Scarfs, Collarettes, etc. Mostly Red Fox, Taupe Coney, Black Opossum, etc. Prices $2.00 to $15.00. The quality is good, but the prices are a joke.

EASY BASEMENT

GOVERNMENT MOSQUITO TENTS

Heavy Logs Strips and Reinforced Corners Doubles Stitched

Size Feet Inches long Feet Inches high

5000 MORE JUST IN

15 yards of Fine Marquisette or Bobbinette in each tent, worth today 40 cents a yard. Cheaper than cheesecloth. Each **1.35**

Just the thing for your Gloucester hammock.

36-Inch U. S. Government Serge, fast navy blue, plenty more at, yard 1.50

27-Inch Percale Ginghams, plain shades, stripes and checks. Yard 30c

"Baltic" Half Linen Unbleached Crash, full bolts, yard 23c

40-Inch Mercerized Bleached Ratinette Skirting, full cuts, yard 45c

4670 YARDS BLEACHED COTTON

Fine soft finish, subject to slight stains, 5 to 15 yard lengths ..... Yard **23** Cents

More Pure Irish Linen Swatches, average size 18x26 inches, each 15c

More Imported Table Damask Remnants, 68 to 72 inches wide (seconds), yard 1.00

Linen Finish Pillow Cases, 42x36 Inches, extra good value, each 42c

"Highland" Heavy Bleached Huck Towels, 18x36 inches, special, each 25c

BARBERS ATTENTION

4826 yards Soft Finish Toilet Crash Toweling, 18 inches wide, fast red border, perfect goods, full bolts YARDS **12½** CENTS

—You know what it's worth today—

200 pairs Fine Ruffled Muslin Curtains, 27 inches wide, 2½ yards long, pair 1.10

C. T. N. Dotted Muslin Sash Curtains, hemstitched, full size, pair 65c

"Esmond" Fancy Blanket Comfortables, mostly floral designs, each 4.50

"Esmond" Fancy Bath Robe Blankets, 72x80 inches, handsome patterns, each 2.05

WOMEN'S FURNISHINGS

Ladies' Fine Washable Chamois Lisle Gloves. Colors—White, black, grey, tans, browns and beaver. Excellent values. Pair ..... 1.00 & 1.50

Ladies' Extra Heavy Chamois Lisle Gloves. Colors—Beaver and mastic. Pair 2.00

Ladies' Fine Mochasette Gloves. 50 cent value. Half price. Pair 25c

Ladies' Fine Silk Lisle Hose. Pair 35c

Misses' Fine Cotton Hose. Different colors. Pair ..... 35c and 45c

Fine assortment of Satin Camisole Ribbons, in the best colors. Yard 45c, 50c, 65c

New patterns in Dark Dresden Ribbons for beds and camisoles. Yard ..... 75c and 95c

Five-Inch Taffeta Ribbon, with satin stripes for hair bows and sashes. Yard 50c

Ladies' Heavy Percale Bungalow Aprons. Each 1.00

Ladies' Extra Size Fine Percale Bungalow Aprons. Each 1.25

Ladies' Fine White Muslin Aprons. Made good and full. Each 50c

Ladies' White Muslin Combinations and Envelope Chemises. $1.50 value. Each 98c

UNCONSTRAINED SULLER

"Taunton" Table Oil Cloth, 1¼ yards wide, white grounds with dainty figures, tile effects and fancy bordered. Yard **45c**

"Taunton" Table Oil Cloth, 1½ yards wide, plain white and white fancies. Yard **58c**

MORE REMNANTS

Yard-Wide Bleached Curtain Scrim. Yard 15c

Yard-Wide Fine White Nainsooks and Lawns. Yard 25c

Plain 36-Inch Fine Curtain Scrims, white and ecru. Yd. 12½c

Heavy Domet Flannel, scarlet only. Yard 25c

Heavy Fleece Dark Outing Flannels. Yard 25c

Bleached, 10-Inch Mummy Cheesecloth. Yard 20c

Printed Vicuna Flannels, 27-inch. Yard 25c

MORE REMNANTS

32-Inch Heavy Cream Blanket Flannel. Yard 29c

Extra Heavy Khaki Cloth, sulphur dyed. Yard 40c

Fancy Printed Silkolines, 36-inch. Yard 25c

Yard-Wide Bleached Marquisettes. Yard 25c

40-Inch Rubber Sheeting, guaranteed goods. Yard .98c

36-Inch Chambray, tan color only. Yard 25c

Heavy Fancy Art Sateens, 36-inch. Yard 25c

WHERE U GOT THE HAT

Making Friday and Saturday Red Letter Shopping Days—

The Bi-Monthly Clearance

For January & February

In which special prices are offered on odds and ends throughout the store.

IF you are interested in curbing the cost of your living—

If you feel capable of searching out unexpected values and finding what you need at much less than usual—

You will not fail to come to THE Shepard Stores tomorrow and Saturday.

SHEPARD STORES.

Courtesy the Keynote of Shepard Service

'WET' FIGHT TO BE PERENNIAL

Will Seek Repeal of Volstead Act Every Time Enforcement Funds Asked

Washington, Feb. 26.—An annual fight to repeal the Volstead prohibition enforcement law was made certain when an amendment to the legislative, executive and judicial appropriation bill repealing the act was ruled in order.

That the amendment was rejected makes little difference to the "Wets." The significant feature of the situation is that if the decision of the chair is adhered to an amendment to repeal the act can be offered every time an appropriation for prohibition enforcement is proposed.

STATES WOULD FIX LIMIT.

Therefore, should the light wines and beer advocates ever win a majority in Congress the task of overturning the "dry" ban so far as it permit the manufacture and sale of them, beverages will be a simple one. Of course, the constitutional amendment will stand until three-fourths of the States act to the contrary, but it is the Volstead law that fixes the alcoholic limit of beverages at one-half of one per cent. That is not of the way, the "wet" States could fix the alcoholic limit until the courts determine the question.

The amendment was offered by Representative Igoe, Democrat, of Missouri. It sought to eliminate an appropriation of $4,500,000 for enforcement of prohibition, and insert in lieu thereof a provision repealing the Volstead law on July 1, 1920.

CAUGHT "DRYS" NAPPING.

The "Drys" were caught off their guard. While strenuous efforts were being made to have the amendment ruled out on a point of order, "to O. K." calls were sent out to all their forces and by the time Representative Tilson, Republican, of Connecticut, presiding over the committee of the whole, overruled the point of order, they were smashing speed records in a mad dash from the House Office Building to the Capitol.

The amendment was defeated.

NO TRAINING SECTION IN NEW ARMY BILL

Washington, Feb. 26.—The demand of the Republican leaders in the House that a provision for universal military training should not be included in the army re-organization bill was complied with by the Military Affairs Committee. The committee decided to report out the re-organization bill without a training section.

Advertisement

EAT

What You Will—When You Will Stuart's Dyspepsia Tablets Help Digest the Meal.

Good food in itself is harmless. The usual reason stomach troubles arise is due to faulty digestion brought about by overwork, sickness, overeating, late hours, etc.

The best way to correct faulty stomach troubles due to digestive mistakes is to do what nature wants. All that nature usually needs in such cases is a little assistance to do this work.

This is why doctors tell you to diet. Nature is then enabled to aid herself. You do not then overwork her when she is already exhausted.

Stuart's Dyspepsia Tablets go into your stomach just like food. They help digest food, and thus, when the next meal is eaten, the system is better prepared to do its work without assistance.

By following this practice many have corrected their stomach troubles, and have conquered the old "bugbear" of indigestion.

You can take a Stuart's Dyspepsia Tablet after meals or just before bed time. By doing this you will be acting wisely and playing safe.

Go to your druggist anywhere and buy a box now. Price, 50 cents.

Passing the Buck

Keeping the Rent in the Family

By T. E. Powers

Copyright, 1920, by Star Company.

I RAISE YOUR RENT $25 A MONTH!
LANDLORD
JUST BOUGHT THE HOUSE FROM UNCLE JAKE I RAISE YOU $40 A MONTH!
IM THE NEW LANDLORD—BOUGHT THE HOUSE FROM MY COUSIN—I RAISE YOU $50
I RAISE YOUR RENT $60 MY NEPHEW SOLD THE HOUSE TO ME LAST NIGHT
COME ACROSS WITH A $75 RAISE—I JUST BOUGHT THE HOUSE FROM ME BROTHER IKE
YEP, IM YOUR LANDLORD AGAIN—BOUGHT THE OLD SHACK BACK FROM MY GRAND SON I RAISE YOU $95 A MONTH

READY FOR RUSH OF TAXPAYERS

Estimate Income Returns of $75,000,000 in Two Closing Weeks of Collection

Preparations for the final rush of Federal income tax returns and payments at the Internal Revenue office during the period of March 1 to 15 are being made by Acting Collector Andrew J. Casey to fully cope with the volume of business that will be transacted in the last few days of the "drive." In the two closing weeks it is estimated that about $25,000 returns remain to be filed with a total collection of $75,000,000.

Additional counter space and tables have been provided in the office in the Little Building, where deputies will be found to give information and assistance in compiling returns. Every facility has been provided to accommodate the taxpayers, and deputies from other departments of the revenue service will be present to assist the regular force. These arrangements are necessary, as previous years showed that nearly 75 per cent. of the taxpayers call at the revenue office to pay their taxes in person.

There are thousands who cannot make the trip to Boston just to pay their taxes and for their convenience the field force has been working during the past three weeks in almost every section of the State. Last year 64,000 returns were filed through the field deputies, and although not having the same numerical strength this year early reports show that thousands have been taking advantage of this service and getting their returns filed promptly.

THREE AGED SISTERS DIE OF PNEUMONIA

Lawrence, Feb. 26.—Three deaths have resulted in one family from pneumonia in eight days. Margaret Cushing, aged eighty years, died at her home, No. 25 Tremont street, following the burial of her two sisters, Maria and Bridget, aged seventy-five and seventy years, respectively. Catherine, aged ninety, is the sole survivor of the family which has resided here for sixty years. Their brother, John Cushing, acted as City Auditor here for many years.

R. I. TROLLEY PLAN OPPOSED

Assembly Leaders Protest State Control Under Private Management

Providence, Feb. 26.—State ownership of street railways under private management, as recommended by the receivers of the Rhode Island Company, is like making the State a Christmas present of the trolley system, say leaders of the General Assembly, who scout the theory that a huge joker is hidden in the recommendation of the receivers.

According to the plan recommended, the State will issue bonds of $17,000,000, payable in twenty-five years, and will own the trolley system at the end of that period with no outlay, say the supporters of the proposition.

"To my mind it is perfectly feasible and a good opportunity for State ownership," said Theodore Green, a former Democratic nominee for Governor and a receiver of the trolley system.

Frederick S. Peck, chairman of the House Finance Committee, favors the proposal of the receivers and believes the State will take an chances if the trolleys are controlled by private management under State ownership.

"Why the private ownership" is the question asked by outlawed-out State ownership advocates, members of the General Assembly.

"Because the politicians who would fail over each other to get appointed on a commission to operate the trolleys are not to be trusted," is the reply of William S. Flynn, Democratic floor leader of the House. It is reported that the majority party leaders will hold a secret conference and pass on the proposition.

MALDEN LEGION FAVORS MEMORIAL BUILDING

Members of Malden Post, No. 69, American Legion, voted unanimously in favor of the proposed memorial building for the ex-service men of Malden at a mass meeting held at the post headquarters. They also expressed themselves as desiring that suitable quarters be provided in the building for the Legion and service organizations of other wars.

Imperator Only Ship With Bank Aboard

London, Feb. 26.—The former German liner Imperator, now flying the British flag, is on the way to New York having the first "sea bank" on board. It is a branch of the London City and Midland Bank and has offices both in the first and second class. The business done consists mainly of foreign exchange transactions.

LACONIA TELEPHONE STRIKE POSTPONED

Laconia, N. H., Feb. 26.—A truce until March 1 has been declared by the telephone operators of the Central New Hampshire Telephone Company, who have agreed to postpone their strike pending the result of a conference between representatives of the company and the local Chamber of Commerce.

Doctors Fail

"Terrible case of Eczema—contracted when a mere boy—fought disease for long years, with half dozen specialists. Both legs in terrible condition. Almost a nervous wreck. It took just 9 bottles of D. D. D. to clear up this disease."

This is the late testimony of a prominent newspaper man. Ask your druggist and he will tell you what D. D. D. has accomplished in your own neighborhood. Your money back unless the first bottle relieves you. Try it today. 35c, 65c and $1.25.

D. D. D.

THE Lotion for Skin Disease

FRESH EGGS "Wm. Elliot" Extra Fancy, Strictly Fresh 77c Doz.

Also "Pine-Grove" Fresh Western, Warranted, Dozen 72c

Butter CREAMERY Lb. 72c Cheese Yellow Cream Lb. 39c

TEAS ½ Formosa Oolong, Exp. Breakfast, Green and Black Mixed 45c Other Stores Charge 60c Our Price, lb.

Coffee Orange Pekoe Ceylon Tea, 60c Value Elsewhere, Lb. 43c Other Stores Charge 55c Our Price, lb. Lb. 49c

"Golden Rose" Rich Blend Old Coffee "John Alden" Coffee Perfection

Salmon Extra Fancy Columbia ½-Lb. Can 33c 2-Lb. Can 63c (1.25 Dz.) (2.50 Dz.) 19c

Evap. Milk Van Camp's, Libby's, Borden's Can 14c Peas Sweet Wrinkled Wisconsin Can 17c

Lion CONDENSED MILK 21c, Rose 20c Corn "Golden Rose" Fancy Maine Can 19c

Ralston Food Pkg. 23c Shell Pkg. 15c Tomatoes Red Ripe No. 2 Can 12½c

Minute Tapioca Pkg. 11c Prunes Extra Quality Lb. 18c

Soap LAUNDRY MONDAY 5 Bars 33c Codfish Boneless Steak Cod BRICK 29c

Macaroni or Spaghetti Golden Pkg. 10c Sardines Norwegian Boneless Can 23c

Rolled Oats Quaker or Co's 5 Lbs. 33c Bacon In Strips Lb. 41c

Flour "Golden Rose" 1-16 Bag 1.10 ⅛ Bag 1.95 "Gold Medal" 12-Lb. Bag 95c ¼ Bag 1.79

City Stores Quick Delivery — THREE MOST POINTS, 15 MILES—$1.50 ORDERS

The GINTER Co.

2 Union St. Granite —163 Summer St. Near So. —32 Tremont St. New Scollay Sq. Near North

45 Bromfield St. Tremont Near —559 Washington St. — 227 Friend St.

And 130 Suburban Grocery Stores

Also Nine Beautiful Boston Restaurants

THOUSANDS SEE ESSAY PRIZES

Lincoln Contest Awards Are on Exhibition in Hovey Store Window

Exhibition of the $500 check and the 109 silver medals awarded to New England school boys and girls by the Boston American in its Lincoln Essay Contest continue to draw thousands of persons to the Summer street window of the C. F. Hovey Company, where they are being displayed. Large crowds of men, women and children viewed the exhibit, which includes a late photograph of Miss Dorothy Cushing O'Keefe, senior in Lynn Classical High School, who was awarded the $500 cash prize.

The check which she is to receive will be presented her by Governor Coolidge in the Hall of Flags at the State House next Saturday morning at 1" o'clock.

A rare, enlarged photograph of Lincoln, loaned by Mayor Peters, also graces the window. In addition to presenting the check for $500 to Miss O'Keefe next Saturday the Governor is to give the medals to the children who were awarded them.

Marriage Intentions

BOSTON.

William R. Thiel, 42, 87 Vernon st., Roxbury, chauffeur, Eunice M. Page, 24, 1 Fountain sq., Roxbury, saleswoman.

Henry J. A. Julian, 25, 370 E. 5th st., cable splicer's helper, Eugenia L. Maragni, 23, 414 E. 3d st., machine operator.

Salvatore Manzo, 23, 104 Inman st., Cambridge, laborer, Ida Rinelli, 18, 210 Hemenway st., dressmaker.

John O'Brien, 46, widower, 2 Glenbrook st., Roxbury, carpenter, Nellie McCarthy, 39, 74 Ravia st., Roxbury, domestic.

Ernest B. Bryant, 22, 74 Boylston st., J. P., draftsman, Mildred F. Holmes, 21, 101 Forest st., J. P., clerk.

Ralph W. Reardon, 23, 15 Sunnyside st., clerk, Hazel R. Bonasan, 20, 66 Parkton rd., clerk.

Augustin Deschenes, 22, 247 W. Cedar st., machinist, Marie La May 21, Woodland rd., Milton, stenographer.

Michele Stellabotte, 20, 229 Havre st., laborer, Maria Polenza, 23, 229 Havre st., mill worker.

Jackson C. Gordaby, 24, 11 Mountford st., machinist, U. S. N., Pauline O. Rogers, 24, 11 Mountford st., at home.

Francis J. Caulshaw, 21, 18 Oakley ct., bank clerk, Mildred A. Bennett, 20, 31 E. Lawton st., waitress.

Charles A. Appleton, 28, divorced, 828 Shawmut av., investigator, Adella M. Carleton, 28, 828 Shawmut av., clerk.

James J. Hanlon, 31, 8 Columbus av., police officer, Eileen J. Aherne, 27, 6 Colman st., Dorchester, at home.

Ernest C. Rotier, 33, Lancaster, Mass., machinist's helper, Anna A. Rome, 31, 20 Prescott st., E. B., at home.

Harvard Fund is $11,990,681

The figures for the Harvard Endowment Fund are: Boston, $4,685,475; New York, $4,017,650; outside, $3,373,156; total, $11,990,681.

NATIONAL GUARD REVIVED

Baker Authorizes Reorganizing With Increased Forces in Bay State

Washington, Feb. 26.—The total number of National Guard organizations allotted to Massachusetts for which Federal funds are available for the current fiscal year has been officially approved by the War Department.

The approval includes all units previously authorized as well as all existing units of the National Guard recognized by the War Department. The following units will compose the National Guard:

One division headquarters troop, one brigade headquarters infantry, two regiments infantry, one separate battalion infantry (to be converted later into a machine gun unit when the machine gun organization for the regular army is adopted), one squadron cavalry, one headquarters troop cavalry, one supply troop cavalry, one brigade headquarters field artillery, two regiments field artillery (75 mm.), one regiment engineers and train (train to be organized in headquarters and supply section only), one battalion signal corps, one train headquarters and military police, one supply train (motorized), one headquarters field hospital company, two field hospital companies (motorized), one headquarters ambulance company, two ambulance companies (motorized), one veterinary unit, 14 companies coast artillery corps.

In addition to the above units, which are included within the infantry division, the following additional units are authorized for use as corps or army troops:

Two battalions of infantry, which may be expanded later into a regiment upon request of Massachusetts authorities, and one regiment engineers.

LABOR PARTY TO OPEN CAMPAIGN IN NEW YORK

New York, Feb. 26.—A campaign for the organization of the American Labor Party in this State is to be started at a convention of Labor Party members and delegates in the Labor Temple tonight. The plans call for a State convention and the nomination of a full ticket for the November elections.

WAR GAS FIGHTER GETS HARVARD CHAIR

Professor Arthur Becket Lamb, who matched the wits of the Germans during the war by directing the manufacture of gas masks and other protectors against the German gas, was appointed professor of chemistry at Harvard University by the board of overseers at their regular meeting.

FORMER HIGH SCHOOL ATHLETE ENDS LIFE

Newburyport, Feb. 26.—Louis A. Sanborn, a former high school and Tufts College athlete, committed suicide by hanging at his home, No. 137 Water street. Owing to ill-health he has been despondent for some time.

YALE SONG IS RESET TO AMERICAN TUNE

Greenwich, Conn., Feb. 26.—Miss Sonia Sirculi, violinist, has set the song "Bright College Years," to a new tune. The present music is the same as "Die Wacht am Rhein," and for that reason it has been sung very little of late.

URICSOL TRADE MARK

The Country-Wide Remedy for RHEUMATISM

FROM COAST TO COAST

Known the country over as a Uric Acid Solvent, the elimination of which kills Rheumatism.

URICSOL takes properly rids the system of poisons in a natural way and relieves the stomach of unnatural congestions. IF you want a bigger, better, brighter outlook on life, keep yourself clean with URICSOL.

Use URICSOL as a preventive as well as a curative.

Ask your druggist for URICSOL. If he cannot supply you, send us his name and $1.25 for large size bottle with full directions. Anyway, write today for interesting booklet on Diet and Treatment.

Uricsol Chemical Company

MANUFACTURERS OF URICSOL FOR RHEUMATISM

46 CORNHILL BOSTON, MASS.

Summerfield's

727-737 Washington Street

Last Week of the Greatest of Furniture Sales

Summerfield's Red, White and Blue Clearance

The sale has certainly been a momentous event, for SUMMERFIELD RESOURCES have made it possible to SAVE MONEY on a RISING MARKET. If you find it inconvenient to pay for your bill of goods all at one time the advantages of our dignified credit system are yours with terms to suit, weekly or monthly. **This is the last week!**

Magik Bake Kitchen Range

Very economical, good baker and cooker. Has all the latest improvements. Priced now $67.25

Replacement Price, $93.50

3-Piece Bedroom Suite

Consisting of dresser, bed and chiffonier; finished in golden oak (suite as illustrated). Priced now $64.50

Replacement Price $92.50

$29.85

Baby Buggy—Gray, brown, ecru color reed, full roll all around body and hood, artillery wheels, good springs and rubber-tired wheels. Priced now $29.85

Replacement Price, $38.75

Bed Davenport—Mahogany finished (as illustrated), well made and very comfortable. Specially priced $56.35

Replacement Price, $67.50

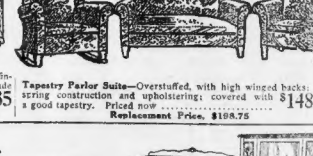

Tapestry Parlor Suite—Overstuffed, with high winged backs; good spring construction and upholstering; covered with a good tapestry. Priced now $148.50

Replacement Price, $198.75

Jacobean Oak Table—Extends to six feet, in William and Mary Period design. Priced now $19.85

Replacement Price, $32.50

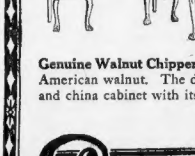

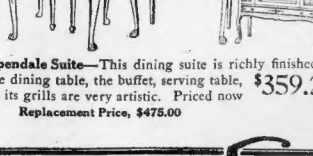

Genuine Walnut Chippendale Suite—This dining suite is richly finished in American walnut. The dining table, the buffet, serving table, and china cabinet with its grills are very artistic. Priced now $359.25

Replacement Price, $475.00

Ivory Chiffoniers—Well made, roomy drawers, good size mirrors. Priced now $27.50

Replacement Price, $38.75

Summerfield's

727-737 Washington Street

160 BOYLSTON ST.

ESTABLISHED 1861

E. W. BURT

32 West Street Corner Mason Street

May Buy More Mills

According to rumors in Cuba the American Sugar Refining Co. may buy more sugar mills, having been offered one in Camaguey, which produced about 300,000 bags this season, and another in Matanzas with an output approximating 700,000 bags.

R.H.White Co.

Mail and Telephone Orders Filled

The Lingerie Blouse Is Much in Evidence for Spring

50 Styles in

Voile Blouses

at Special Prices

Plain Voiles—Fancy Voiles
Dimities—Striped Voiles
Crossbar Materials

Blouses of Cross-Bar Voile—Made with roll collar, trimmed with Venise edging..... **$2.00**

Blouses of Plain Colored Voile—Tucked front and Peter Pan collar, Pink, blue and lavender **$2.00**

Striped Voile Blouses—Made with Peter Pan or convertible collars. Pink, blue, lavender and orange stripe **$2.35**

Blouses of Sheer Voile—With cross bar tucking, square neck with filet trimming, shawl collar.. **$2.95**

Blouses of Cross Bar Tucked Voile—Made with convertible collars, yoke back..... **$2.95**

Blouses of Fine Voile—Drawn work front trimmed with Val. lace, shawl collar..... **$3.95**

High-Neck Voile Blouses—Made with vest effect of Val. insertion and lace..... **$3.95**

Second Floor Centre

HURRY—ONLY TWO DAYS MORE IN FEBRUARY

Open Mon. Evenings Business Men Call Before Work Wed. and Sat. Eves. Lounge Sitting Room for Ladies Furnishers of Quality at Popular Prices Women Shop Evenings Within Your Means Open Mon. Wed. and Sat. Eves.

MORGAN'S February Sale

$225 $225 $187 $187

TO THOSE WHO WISH NOW THEY COULD BUY AT LAST YEAR'S PRICES—HERE'S YOUR CHANCE

Walnut Bow-End Bedroom Suites ¼ Off—The box end bed is perhaps the most popular of all innovations of bedroom furniture. They are usually found in only the most expensive suites. You can buy this beautiful suite, consisting of any three pieces illustrated, at the extremely low prices of $225

Low prices, good quality merchandise and very easy credit terms are the big honest features of this sale, which until now has been the biggest in our history. Every article has been reduced 1/4. No matter what kind or quality of furniture you want, you'll find it here—in an endless assortment of styles, finishes and sizes, and at the lowest possible prices.

Take ¼ Off This $750 Suite Morgan's accept $3 weekly or $12 monthly on this suit. The price tag reads $750—your bill will read $187 during the February Sale. Long sofa, that can be used as an emergency bed; all-over spring edges and loose, fluffy cushions—the queen of $187.50

FOUR ROOM OUTFIT

Living Room $129 Kitchen $9.50 Bedroom $67.50 Dining Room $49.50

$129

Morgan's offers this 4-Room Home Outfit at $129. The pieces are exactly as illustrated above, which if bought separately would cost $145 elsewhere. The ideal time for thrifty beginners, as the easy payments of $2.50 weekly will hardly be missed.

¼ Off—Queen Anne Walnut Chamber Suite $169

A wonderful value at the price quoted, best of workmanship and selected American Walnut; you buy this chamber suite, consisting of any of the three pieces illustrated, at this extremely low price, formerly $245, ¼ off..... $183.00

¼ Off—Period Dining Room Suite $250

Massively constructed on most refined lines and beautiful high plane mahogany finish, built with extra strong oil-tempered steel springs in seat and back and well upholstered $69.50

Exactly Like Cut, $250

This entire suite is genuine American walnut; the chairs have genuine leather seats, beautiful William and Mary design, splendidly constructed throughout and excellently finished. Reduced from $325.00.

Massive 2-inch posts, heavy filler steel beds. Made by Simmons. Supplied in gold finish, looks and wears exactly like brass; also in white enamel, oak, mahogany, walnut or oxidized Bronze finish. Includes a 45-pound nearly tufted mattress, all best National spring. Complete combination, worth $45. February Sale Price..... $24.75

Looks Like Brass $1 Weekly

VICTORY 4-Room Outfit $169 Per 52 Weekly

MORGAN'S Accept Liberty Bonds at full face value, and make special terms to ex-service men.

No extra charge for interest or insurance.

Out-of-Town Customers given personal attention. Your money back if not satisfied. Write for details.

Your credit is good at MORGAN'S 737-759 WASHINGTON ST.

MORGAN'S Hold goods selected now until wanted—free of charge.

Free auto delivery anywhere and allow R. R. fares.

4-ROOM Superb Outfit $245 All Period Pieces

ELLA WHEELER WILCOX

On Life Beyond the Grave

Letters of Poetess Reveal "Communications From the Spirit World"

(The following hitherto unpublished letters from America's greatest poetess to her favorite brother, Marcus P. Wheeler, Windsor, Wis., a Civil War veteran, constitute a remarkable human document. At one and the same time they set forth what she believed her certain knowledge of the life hereafter, based upon communications from her husband, Robert M. Wilcox, who died in 1916, and also very interesting side lights on the daily life and views of this writer whose name is known to every one who reads. These letters will be printed in daily instalments.)

Short Beach, Ct., October 29th.

Dear Marcus:

Your letter with some twenty others came just now; I had finished one hour of my two harp practices and the other comes this evening, from nine to ten. My secretary comes in about an hour and answers a thousand letters and does a chapter or two I have sketched out for her on my Autobiography (pardon spelling). Doran and Co., a big publisher in New York induced me to write an abbreviated story of my life for immediate publication, instead of doing the "Memoirs" I intended, which would be published after my demise and would contain a lot of things unfit for publication during my life and the life of some others. (No abuse or retaliation but just a philosophic dissertation on some people and their influence on my life.)

But that part I can leave to be put into my book after I join Robert. So I am deep in my story and of course it is the most fascinating work possible; to write of one's self. And then to be liberally paid for it. (Often folks are willing to pay us for NOT talking of ourselves, you know.)

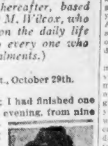

About the Cosmopolitan, don't you know Hearst has owned it for five years or more? that and Good Housekeeping and Harper's Bazar and his own Hearst's Magazine, and Nasts in London. That is now I gave them all to work for four years. Then when the tidal wave swept over me I could not write anything except my Sonnets of Sorrow, and I threw the contract to the winds and all its large salary.

ILLUSTRATED WORK.

Well, in the late Winter I began to write a few things and editors were published in other magazines. After first being refused by the Hearst periodicals as too staid. Then they wanted me back again, so now I am contracted to give them all my work but as I do not much prefer to at a smaller salary, however, because I know I have still more wonderful things than that.

Then I have my work so beautifully that I am twice paid. The finest artists illustrate it in every cosmopolitan.

I never write with such ease and a sense of limitless power fills me. I am never tired; everybody is amazed at the satisfaction it all has given about the marvellous change. One neighbor saw me go across the lots and asked me what could had happened. He said I looked twenty years younger and just like the old days when I was the life of Bungalow court.

I simply told his wife (a sweet woman of orthodox training, yet not a bigot) that I had found that Robert had lived for since. Robert was taken, and that life was a glory and the neighbors are all full of talk

NEW IRISH BILL PROTESTED BY BOND SUBSCRIBERS

Hundreds of letters protesting against the proposed division of Ireland were received today at the bond drive headquarters in the American House.

Many of the letters contained enclosures of Liberty Bonds of $50 and $100 denominations for exchange for Irish bonds.

Managers of the campaign declared the drive had been given great stimulation by the introduction of the separation bill which had aroused New England residents of Irish blood.

New teams are being organized in Dorchester and Roxbury today in an effort to cover the territory thoroughly before the end of the campaign. Lantern slides showing the Irish drive for bond subscriptions in Ireland are being shown at many leading cinema theatres.

The campaign committee has requested that no subscriptions be sent through the mails. It is desired, they said, that subscriptions come through the campaign committees.

CONNOLLY TO SPEAK.

The address of James B. Connolly on "Admiral Sims and the American Navy" will be given Monday night, March 1, at a smoker of the Catholic Union.

Every one of the fifty-three persons at the bond meeting in Circuit Hall, Newton Centre, bought an Irish bond. One prominent resident of that section started the subscriptions with $50. The total subscriptions were $1,060 or an average of $20 a person.

One young woman was applauded when she pledged the U. S. Victory Bond and asked that it be exchanged for Irish notes. Patrick Macrath presided. There were addresses by John Irwin and several other residents of Newton Centre.

RAISE $2,500 IN WOBURN.

Success in the sale of Irish Republic Bonds is announced by the Woburn committee, which has disposed of $2,500 worth. The Emmet Club has subscribed $500, and the Woman's Catholic Club has purchased a $25 bond. Other prominent subscribers are Rev. John P. Gorham of St. Charles' Church, Dr. William H. Kelsey, Samuel Higgins and Patrick Mogan.

Announcement was made that the terms of the new home rule bill would be made public in the House of Commons tonight.

A "mysterious Mr. Smith" has provided the sensation of the Irish Loan drive by a subscription of $100,000. His record-breaking purchase is believed to be only the forerunner of more of like amounts, and was a decided boost toward "over the top" for the loan in Boston.

Reports from the majority of the twenty-six wards in Boston based on returns to date and enthusiasm manifested give assurance that the Hub's quota of $3,000,000 will be well oversubscribed. From places outside Boston proper the news is equally gratifying and this is particularly so of Worcester, the home of State Chairman Harrigan. One of the most encouraging reports received today was from Dedham where $1,500 has already been subscribed and pledges amounting to $3,000 received.

WARD 6 LEADS HUB.

In Boston, Ward 6 is in the lead with subscriptions of $3,400 and pledges amounting to about $3,000.

With the promise of fair weather today canvassers will redouble their efforts to catch up with their schedules and if the weather for the remainder of the week is favorable the loan is sure to go "over the top." But that is provided the canvassers can get around.

"MR. SMITH" GIVES $100,000.

The subscription of $100,000 from a mysterious source caused both speculation and enthusiasm at the various meetings and places where it was discussed last night. It was surprising to the various ward chairmen the number of Liberty Bonds and Victory Bonds given by their owners for bond certificates of the Irish Republic. The exchange of these interest bearing bonds was a manifestation of the confidence the Irish people have in President De Valera and the government of the Irish Republic.

At various meetings speakers denounced the newly drawn home rule bill which was introduced at Westminster by Ian MacPherson, Chief Secretary for Ireland, yesterday, and which proposes to separate Ireland into two parliamentary States. Speakers denounced this measure as another example of Lloyd George's camouflage and England's perfidy and this argument was used in urging success of the present Irish Republic loan.

A big mass meeting will be held in St. Joseph's Hall, Regent street, Roxbury, on Sunday evening. James A. Dorsey, Boston attorney and vice-president of the Charitable Irish Society, will preside. The speakers will include Edward F. McSweeney, Charles S. O'Connor of the Boston School Committee and Thomas F. Phalen of the Boston American.

Numerous meetings will be held tonight and tomorrow night in and around Boston and prominent speakers will be heard at all of these. Other meetings will be held Saturday and Sunday. At all of these it will be shown how impossible it would be to divide Ireland by a bi-parliamentary agreement with both parliaments subject to Great Britain's imperialistic rule.

WARDS 11 AND 19 MEET.

Thomas H. Mahony, Boston attorney, who is one of the most active in the present campaign, said the latest British home rule plan for Ireland was mere camouflage. "The house that's divided will fall," he said, "and Ireland cannot be divided and survive. But Ireland will not be divided. Nothing but complete independence for the Irish people will be accepted and all the 'shoneens' (little John Bulls) and Ulster fanatical tories do not like it, they can pack up their things. They are offered equal rights."

A joint meeting of Wards 11 and 19 was marked by great enthusiasm in William E. Russell school hall, Dorchester. Chairman Christopher Fitzgerald of Ward 19 presided. He said that he had lost his son in the war and that he felt if Ireland is not free his own son and the son of every father and mother have died in a vain cause. A military escort of ex-service men attended.

It was announced that Ward 11 has opened new headquarters in the old draft headquarters at Everett square and this will be open from noon to midnight each day.

A series of meetings are being arranged in Ward 24, Hyde Park, where $3,190 has already been subscribed of their $7,000 quota, which it is assured will be well over-subscribed.

In Ward 17 Joseph A. Sullivan has donated new headquarters at No. 575A Dudley street.

MEETINGS TONIGHT.

Meetings scheduled for tonight, all of which begin at 8 p. m., are:

Bloomfield Hall, Dorchester.

William E. Russell School Hall, Everett square, Dorchester. Speakers include Colonel Timothy Moynihan, 164th Infantry, Rainbow Division, ("Fighting 69th"), Rev. Dr. Maurice F. Murphy, vice-chairman executive committee, Protestants for Irish Ireland, and others.

Hibernian Hall, Franklin street, Quincy. James M. G. Fay, South Boston banker, and Thomas H. Mahony, Boston attorney, speakers.

Rathbone Hall, Washington street, Roxbury, Mayo Men's Benevolent Association, who John J. Foley presides. Central Council, Irish Counties Club, speaker.

Representative Thomas H. Niland will preside at a demonstration in the Quincy Club, East Boston, tonight. Ex-Senators John Mellen and Brennan of Charlestown, Representative George F. Murphy, James J. Maguire and William C. S. Healy are expected to speak.

ARLINGTON PLANNING IRISH BOND DRIVE

The drive for funds to aid the Irish bond sale will start shortly in Arlington. At a meeting of the various societies of the town Thomas D. Kennedy was elected chairman of the drive and John A. Bishop treasurer. A public meeting will be held in the Town Hall, at which the purpose of the drive will be explained.

POLICEMEN IS SHOT BY OWN REVOLVER

Patrolman Clarence H. Briggs of the Joy street station was shot in the right heel by a bullet from his own 32-calibre revolver, which he was changing from one pocket to another before seating himself for some dental work in the office of Dr. John H. Holmes, No. 148 Court street.

BROOKLINE PRINTING PLANT BURNED OUT

The printing establishment of H. E Brown & Co., located at Franklin and Upland streets, Brookline Village, was destroyed by fire with a loss estimated at $10,000. The fire started from a heater. A bucket brigade saved the adjoining property.

Will Play Work of Boston Composer

MISS MARJORIE CHURCH.

Much interest is being centered on the annual piano recital which Marjorie Church, one of Boston's best-known young artists, will give next Saturday afternoon, February 28, in Jordan Hall, under the management of Wendell H. Luce, No. 492 Boylston street.

Miss Church is presenting a program of exceptionally unusual and unhackneyed pieces, representing Chopin, Scriabine, Medtner, Stravinsky, Rachmaninoff, Griffes, Bax and Strauss. Conspicuous on her program also is a piece written by Charles Repper, a well-known young man of Boston, a Harvard graduate and the present local representative of the musical magazine, "Musical America."

HAS 40 DAYS TO CHOOSE WIFE

Sergeant Seitz, 25, of Camp Devens Must Wed to Please His Benefactress

Camp Devens, Feb. 26.—Here's your chance, girls, to get a handsome six-foot husband with an inheritance of $10,000—his practicality on the day he finds the right girl.

Top Sergeant Edward J. Seitz of Camp Devens is the man, and he has just 40 days in which to select the wife who will enable him to obtain a dowry of $10,000 through the stipulation of a wealthy New York woman, a near friend of his family, who wants to see him settle down and become a "homey" husband.

The principal of this unusual arrangement is a war hero, well-bred, a college man, and has traveled extensively. He possesses those manly virtues which would make him an ideal husband—so don't crowd, girls.

Sergeant Seitz, who is twenty-five, has a fixed type in mind with whom to share the rest of his life. In his wide travels over the United States he has met many nice girls, he says, but none which he would care to make his wife. In his own words, he wants a girl who will "make a real home-loving wife."

The sergeant is a druggist by profession and was born in Buffalo twenty-five years ago. He attended St. Ignatius' College for three years and became a druggist on leaving.

When the war broke out he enlisted in a Canadian contingent, was later discharged, returned to America and enlisted in the United States Field Artillery in Missouri. Later he was transferred to a medical unit and saw service in France, Belgium and Germany.

He admits that he likes music and smokes, but liquor holds no interest for him. The wanderlust which came over him when he left the drug business to tour the country has gone, he says, and in its place there is a desire to make some nice girl a real life partner.

JUDGE SCORES FILM CENSORS

Cites Movies' Aid to U. S. in War in Defending Their Uplift Influence

"There is the same right to a free film that there is to free speech on a free press."

This was the declaration today of Judge J. Albert Brackett, one of the leading opponents in Massachusetts of the Motion Picture Censorship Bill to be thrashed out before the Legislative Committee on Mercantile Affairs, March 2.

TAKING SALOON'S PLACE.

Judge Brackett made this statement in discussing the close co-operation of the motion picture industry and the government.

"During the war the motion picture industry co-operated with the government to produce films of a patriotic nature.

"It is a significant fact that in all the work which was done in this line, there was never a question of censorship such as has been brought up in this measure before the Massachusetts Legislature.

"Besides the inherent rights of people to free speech and free films, there is a great underlying feature that many people do not stop to consider when discussing the film situation.

"I think that it can be said with safety that, in this general period of unrest, the motion picture house is the safety valve for the public.

"In Boston alone there are over 180,000 people living in lodging houses. Many of the inhabitants of these places patronized the saloons before the establishment of prohibition. Now they find in the motion picture entertainment an attraction which is largely taking the place of the saloon.

"At the hearing held at the State House the proponents of the bill seeking to censor pictures, cited the 'Miracle Man' as one film which had been declared and needed deletion by the censors.

DEPLORE CENSOR BOARD.

"This film has been shown in this State and has been appreciated. There has been no public clamor against it.

"On the other hand I should like to call the attention of the public to the criticism of the Pennsylvania Board of Censors in one of their own State newspapers, although this board has been held up as a shining example to the people of Massachusetts.

"The Philadelphia North American on October 20, last, published this criticism which should stand as a warning to the people of this State as an example of the uselessness of censorship of films:

"'It is precisely because of this spirit of high-minded optimism and fervor on the part of the producer that one must deplore the marring of the harmony by a stupid censorship. Not only have scenes of vital significance been cut to satisfy arbitrary rules, but titles which expressed essential characteristics have been changed, although this story altered so as to obscure the story they are supposed to illuminate.

"'Having seen the picture in its first public state, before it passed under the heavy-handed editing in this State, we can affirm that except for one picture-shown only Monday and later eliminated, we believe, by the producer himself—there was not a single scene calculated to detract from the wholesomeness of the story. Not the least proof of the genius of the production is that its beauty and power shine even through the disfigurements perpetrated by official ineptitude.

BENEFITED BY FILMS.

"'When this picture was first shown in New York one newspaper critic made the profound observation that it might interest immature minds but would have no appeal for "the sophisticated audiences of Broadway." Yet it filled a theatre on that highly intellectual thoroughfare for three weeks at $2 a seat, and is still being shown at cheaper houses in the same colored territory. The picture derives its reality from the fact that it expresses unuttered feelings and aspirations of the multitudes who witness it, reflects the sentiments which lie deep in the hearts of men and women everywhere. Its appeal is sentimental; but so is the human mind.

"'It has been shown that through the magic of the motion picture the people can be dazzled by pageantry, thrilled by magnificent spectacles and the simulation of dramatic perils. But they become sated with these mechanical ingenuities and extravagances. It is when the secret places of the heart are opened to them that the response is greatest, as to this revelation of the silent power of faith and purity, in a story unfolding in the beauty and fragrance of a flower.

"'We would not envy the man or woman, however intellectual, who could see this simple drama unmoved, who would not confess deriving from it a new sense of kinship with humanity and a deeper understanding of the spiritual forces of existence.'"

ARMY WANTS GUARANTEE ON ALL BIDS OVER $1,000

Certified checks fo. 10 per cent will from now on be required on all bids of more than $1,000 on surplus government property filed with the Zone Supply Officer, Army Base, South Boston. Bids under this amount do not require the deposit to make them valid. Large quantities of cloth such as bleached duck, osnaburg, twill drills, gray duck, sheeting and webbing and buttons are offered for sale. These articles are offered especially to the small merchant.

HONOR NEW BEDFORD "GOLD STAR" MOTHER

New Bedford, Feb. 26.—Mrs. Frank Milliken, the "gold star" mother of Lieutenant Alfred S. Milliken, first New Bedford man killed in the war, was chosen by unanimous vote to be president of the Women's Auxiliary to Post 1, American Legion, in this city.

Judge J. A. Brackett, Defender of Movies

PHOTO BY CHICKERING

MAY BE WARMER ON SATURDAY

Boston Will Shiver at least Two Days More, Weather Man Predicts

Forecaster Smith announces that for two or three days at least Boston will remain in the grip of wintry weather, with small chance of the mercury ascending above freezing. Saturday, he admits, it may warm up a bit.

Fair weather exists throughout the country, except in the Ohio Valley and the Northeastern districts, where light snows are falling. The thermometer registers below freezing everywhere except in the coastal section of the Gulf States, and along the Southern Pacific slopes. In central and eastern Canada, the upper lake regions, below zero is the report.

Moorhead, Minnesota, is the coldest place in the States, with 16 below. Key West has 66 above. Greenville, Me., with 2 below, takes the prize for coldness in New England, with Nantucket at 22 above.

The highest temperature in Boston during the night was 1 a. m., when it was 21 above. At 7 a. m. the mercury had dropped to 16 above.

Portsmouth District Railroads Snowed in

Portsmouth, Feb. 26.—Service on the Boston & Maine railroad and street railways is crippled today, owing to snow conditions. A train leaving Portsmouth for Dover at 5:01 p. m. became stalled and was abandoned, passengers being transferred to a train ahead. There have been no passenger trains on the York Harbor railroad since Tuesday, the locomotives being off the track between York Beach and York Harbor.

The Wolfeboro passenger train, leaving Boston at 3:30 p. m., was stalled in the snow until 6 a. m. at Hampton Falls, N. H., and the Boston and Hanaor express, westbound, due here at 3 a. m. today, ran through six hours late.

Service is practically abandoned on the Portsmouth, Dover & York street railway, and only a ferry operates between Badger's Island, Kittery, and this city. Railroad officials said today that they expected continued trouble on account of the high wind, which blows snow onto the tracks.

Cape Cod Is Isolated From Hyannis to Tip

Buzzards Bay, Feb. 26.—The northeast storm picked out lower Cape Cod as the point to vent its fury, and as result the Cape south of Hyannis is completely cut off today. The passenger train which left Boston at 4 o'clock yesterday afternoon for Provincetown was held up all night in a snow bank just outside Truro.

The fuel shortage is becoming serious on the lower Cape. Residents are compelled to take sleds to the woods and cut their own wood.

Cape Cod Bay and the canal are clear of ice, and there is nothing to hamper water traffic.

Six Colliers Bring Coal Cargoes to Boston

Coal is pouring into Boston, to such an extent in fact that one collier with 7,500 tons was diverted to Portland to relieve the shortage there. The arrivals today were: Collier Brandon with 2,948 tons for the New England Fuel and Transportation Company of Everett; Lake Mary with 2,774 tons and Lake Silver with 2,807 tons for the same company. M. J. Scanlon with 6,546 tons for the Massachusetts Wharf and Coal Company, East Boston. Proctor with 3,045 tons for the Boston Elevated, and Lake Iosha with 2,900 tons.

$1,500 South End Fire

Fire from some unknown cause in a closet on the second floor front of the three and one-half-story apartment house, No. 41 Worcester street, South End, did a total damage to structure and contents estimated at $1,500.

Kornfeld's SPECIALTY BASEMENT

Untrimmed Hats

for wear now. These are fresh clean hats, made to order for us, and we offer them at this really low price. Black, brown and all the best colors, while they last, 1.69.

Mail Orders Filled, 15c Extra. No C. O. D.

65-69 SUMMER STREET

Trousers Department—Second Floor—Take Elevator

Separate Trousers

Spell "Economy"

They lengthen the life of any suit and help you get months more wear out of a coat and vest that would otherwise be discarded.

We offer a tremendous stock of the finest qualities, and our prices are lower than the lowest "mark-down" figures we've seen on equally good trousers anywhere else.

Green or Brown Flannels $8.50

Blue Flannels $8.50 and $10

Cassimeres In Fancy Mixtures $5.50 $6.50 $7.50 $8

Plain Gray Cassimeres $6.50 $8.50 and $9

Striped Worsteds $6.50 $7.50 $9.50 to $12

Corduroys . . $6

A Very Special Value

Odd lot of extra heavy weight Work Trousers at $6 and $6.50

We've made a special low price to close them out. Not all sizes.

Sheep Lined Coats and Long and Short Leather Coats

Hours 8:30 to 6 Daily

Kennedy's

Summer and Hawley Streets

New England's Largest, Livest, Leading Men's Store.

Vose Small Grand

Tone Volume is the specific distinction of this Small Grand. The Vose genius for tone production plus the Vose Science of piano building has developed a Small Grand that is the ultimate in piano perfection.

THE vitally important considerations in selecting a Small Grand are tone and volume. Vose tone has made the reputation of the Vose piano. The remarkable tone-volume of this Small Grand is its salient feature.

The artistic, material and construction features of this piano carry the hallmark of quality in the maker's name—Vose.

This model is for the music or living room of limited floor space. It gives the artistic touch to the home. TERMS

Vose & Sons Piano Co.

160 BOYLSTON ST.

ESTABLISHED 1851

BURT

Men's, Women's, Children's "KNICKERBOCKER" Boots and Oxfords LAST THREE DAYS

MARK DOWN SALE

Patent Leather Vamp with Field Mouse tops, also brown leather vamps with field mouse tops. Formerly $10.00..... $6.95

Black Calf Boots, medium and narrow toe. Formerly $10.00.... $8.45

Black Kid, leather Louis heels, lace boots. Formerly $9.00..... $6.95

Black Calf, leather Louis heels, lace boots. Formerly $10.00.... $6.95

Black Kid Lace Boots, 8½ in. high, military, Cuban or Louis heels. Formerly $11.00..... $8.95

Patent Vamp Boots, satin tops, Louis heels. Formerly $12.00..... $9.85

MEN'S FOOTWEAR

Norwegian Tan Boots, two full soles and double welt. Replacement value $18.00..... $10.85

Black Kid Boots, business men's last, leather lined..... $9.85

Tan Calf Balmorals, medium and wide toes. Formerly $9.00..... $7.45

Patent Vamps, dull tops, button boots. Formerly $11.00.... $7.95

Dark Brown Kid Pumps, French heels. Formerly $10.00.... $6.95

Patent Leather Oxfords, French heels. Formerly $10.00.... $8.95

Dull Calf Oxfords, leather Louis heels. Formerly $8.50..... $6.95

Russia Calf Pumps, low baby Louis heels. Formerly $11.00.... $8.85

Mahogany Calf Oxfords, outside wing tip. Formerly $12.00.... $9.85

Tan Brogue Oxfords, heavy wing tip. Formerly $12.00.. $10.45

Economy Ground Gripper

Black Boots, Neolin $8.95 sole and rubber heels. Same in Tan..... $9.45

Flex-Arch Boots

In black vici kid, broad toe. Formerly $12.00..... $9.85

E. W. BURT & CO.

32 West Street Corner Mason Street

Milton Moore Estate

Mabel Moore of Woburn has been appointed administratrix of the estate of her father, Milton Moore of Woburn, who died December 9, 1919. The estate is valued at $8,000.

Advertisement

Don't Suffer From Piles

Sample Package of the Famous Pyramid Pile Treatment Now Offered Free to Prove What It Will Do for You.

Pyramid Pile Treatment gives quick relief from itching, bleeding or protruding piles, hemorrhoids and such rectal troubles, in the privacy of your home 48 cents a box at all druggists. Take no substitute. A single box often relieves. Free sample for Trial mailed in plain wrapper, if you send coupon below.

Pyramid Is Certainly Fine and Works Such Wonders So Quickly.

FREE SAMPLE COUPON
PYRAMID DRUG COMPANY,
678 Pyramid Bldg., Marshall, Mich.
Kindly send me free sample of Pyramid Pile Treatment, in plain wrapper.
Name .....
Street .....
City ..... State .....

help
—and you want it quick when your head aches. Then think of Orangeine. Keep a package handy. Know what you take—formula on every package. Easy to take and produces quick relief from

headaches
Tablets or Powders
AT ALL DRUG STORES 25¢

ORANGEINE
"THE RELIEF-POWDERS"
FOR THE RELIEF OF NEURALGIA HEADACHES-COLDS-GRIPPE FATIGUE AND BACKACHE

"They Are Sure What They Are Recommended For"
CADOMENE TABLETS—ARE

Mr. W. A. Kitzinger writes: "I wish to state that I am using your Cadomene Tablets, and I am on the third bottle of this time. I must say that they are sure what they are recommended for and you can use my name as one to testify. Cadomene Tablets, the favorite prescription of a great physician, are recommended to nervous, worn-out, tired people with stomach trouble and impoverished blood. These tablets are tonic to the various vital organs and soon restore health and strength. Sold by druggists everywhere in sealed tubes.—Advertisement.

BEAR OIL for HAIR
AN INDIAN'S SECRET
One of the secret ingredients of Kickapoo Indian Sagwa, which has been used by the Indians for centuries, but not found in any other medicine, is Nature's own remedy for baldness, falling hair and dandruff when every other known remedy has proved futile. $100 Guarantee. Actually grows hair on bald heads. Why become or remain bald if you can grow hair? If others have gloated a new growth, or have conquered dandruff, or stopped falling hair through Kickapoo Indian Sagwa, why not you? Get a bottle of ROYALKO at any busy drug store or send 10 cents for sample and booklet on BEARDLESS MEN. Prepaid. Free if Results Do Not Follow. Address
I. E. Pitkin, Inc., Station P, New York, N. Y.
—Advertisement.

Cuticura Talcum
Fascinatingly Fragrant
Always Healthful
Sample Free. Cuticura Laboratories, Dept. X, Malden, Mass. Everywhere Sold.
Advertisement

Doctors Recommend Bon-Opto for the Eyes
Physicians and eye specialists prescribe Bon-Opto as a safe home remedy in the treatment of eye troubles and to strengthen eyesight. Sold under money refund guarantee by all druggists.

Baby Coughs
require treatment with a remedy that contains no opiates. Piso's is mild but effective; pleasant to take. Ask your druggist for
PISO'S
FOR HEADACHE AND NEURALGIA
ANTI-KAMNIA TABLETS
10c & 25c PACKAGES

Carson Kaiser's Ally in Ulster Plot

Continued From First Page.

Charge No. 10—That Ireland's claim for self-determination is comparable with the secession of the South, and should be put down for the same reasons by force of arms if necessary.

ANSWER—The analogy between the Irish movement for independence, and the attempted secession of the South in the Civil War, is unsound. The Constitution of the United States was a deliberate, voluntary agreement on the part of all the people forming a single nation. The Act of Union, on the other hand, whereby England claims Ireland to be an integral part of the British empire, was not an act of the people, nor was it the voluntary act of the alleged Irish Parliament. Ireland's fight for independence is a struggle of one nation against another, to throw off the yoke of another nation, while our Civil War was the result of an attempt upon the part of some of the people to break a contract, without the consent of the remaining parties to the contract.

PRO-GERMAN CHARGE AGAINST IRISH

Charge No. 11—That Ireland and the Irish people during the war were "pro-German."

ANSWER—The commonly accepted grounds for the charge that Ireland was pro-German are:

That there was an uprising against England in Ireland in Easter week of 1916.

That American sailors were attacked in Cork.

ANSWER—Pro-Germanism, other than actual participation in German acts of aggression is, of course, a mental attitude; and, to prove the state of mind of a people is a most difficult thing. In the case of mere "mental attitude" or, as we have come to know it, "public opinion," is usually based upon historical settings, it is necessary to call attention to a few facts of contemporary history, without a knowledge of which any right judgment upon Irish affairs can be made.

The Easter rebellion of 1916 was the uprising of a small part of a force of trained men, organized originally to meet a rebellion against the British government instigated and organized in 1913 by Sir Edward Carson. Before the outbreak of the war, a Home Rule bill was introduced in Parliament. After it passed the first reading, Sir Edward Carson, former Solicitor-General for the Crown, sworn to defend and to uphold the lawful government of the people, proceeded openly to organize the "Ulster Volunteers," and to pledge them in solemn covenant, publicly sworn to, to resist execution of the will of the people of Great Britain, by force of arms, if necessary.

"If Home Rule is passed it would not care whether the British Empire went to smash or not," said the Rev. Chancellor Hobson on Easter Monday, 1913. The threat of Germany was still freely used. Mr. James Chambers, M. P. for South Belfast, suggested at a meeting held on May 23, 1912, "As regards the future, what if a day should come when Ireland would be clamoring for independence complete and thorough from Great Britain? Then what side would they take then? (A voice: 'Germany.') He (Mr. Chambers) bound no man to his opinions. They owed to England allegiance, loyalty and gratitude; but if England cast them off, there would be created this right as a natural right and as long as I have a right to act. I shall sing no longer "God Save the King." He said there solemnly that the day England cast him off and despised his loyalty and allegiance, that day he would say: "Dear land, I will laugh at your calamity, I will mock when your fear cometh."

PREPARED TO SEND AN ARMY

The Irish Churchman on November 14, 1913, gave prominence to a letter addressed to it: "It may not be known to the rank and file of Unionists that we have the offer of aid from a powerful Continental monarch who, if Home Rule is forced upon the Protestants of Ireland, is prepared to send an army sufficient to release England of any further trouble in Ireland by attaching it to his dominions, believing, as he does, that if our King breaks his coronation oath by signing the Home Rule bill, he will, by so doing, have forfeited his claim to rule Ireland. And should our King sign the Home Rule bill the Protestants of Ireland will welcome this Continental deliverer as their forefathers, under similar circumstances, did once before."

"Can King George sign the Home Rule bill?" ran an open letter to Mr. Asquith in the leading newspaper in Mr. Redmond's constituency, in July, 1913. "Let him do so, and his empire shall perish as true as God rules Heaven. Therefore, let King George sign the Home Rule bill—he is no longer my King." Alice Stopford Green, "Ourselves Alone in Ulster," new edition with notes, Maunsel & Co., Ltd., Dublin and London, 1918.)

In spite of these and other threats, the Home Rule bill was passed. There was immediately a stir in Ulster. Carson organized his provisional government in all its branches. He raised his Ulster Volunteers, sworn to rebellion, in June, 1913, a cargo of arms reached Belfast, labeled "Electrical Plant." The Ulster Volunteers were drilled by German officers. "I like to get near the enemy," shouted Carson in Belfast, August 9, 1913. "I like to see that men are preparing for what I call 'the great day.'

How like "Der Tag"!

The Ulster rebels were wholly uniformed and equipped—motorcycles, machine guns, rifles!

Carson's follower, Chambers, Solicitor-General for Ireland, boasted in the streets of Dublin that, if English George signed the bill, he was for German William.

By Royal proclamation in December, 1913, importation of arms to Ireland was forbidden. Four months later, the steamer Fanny brought in a cargo of German arms from Hamburg—modern Mausers—while Carson's Ulster rebels stood guard.

On April 27, Major Crawford, who commanded the Fanny at the gunrunning, declared in a speech at Belfast:

"If they (the Carsonites) were put out of the Union (by Home Rule) . . . he would infinitely prefer to change his allegiance right over to the Emperor of Germany."

On July 11—three weeks before the Kaiser declared war—Carson at Larne lauded the men of the Fanny and directed the volunteers to be ready for "war with Rome."

Next day he reviewed his troops. It has been stated repeatedly in England, without refutation, that Baron von Kuhlman, then of the German embassy in London, was Carson's guest on that day.

"I am ready to admit," says Goode in "Ulster and Ireland," Dublin, 1919, "that Kuhlman may have been fishing in troubled waters purely on his own account and that, whatever possibilities he dreamed of making a rich profit for Germany, he was careful to give the Covenanters no inkling of them. At the same time it is difficult to regard it as a mere coincidence that from the Aendir episode onwards every crisis in foreign affairs was accompanied by a stiffening of the Ulster demand.

Sir Edward Carson knew the European situation, if the bulk of his followers did not, and his insistence on his pound of flesh, though it may be a tribute to his powers as a master of statecraft, reveals in a curious light his profession of devoted loyalty to the empire. He exploited England's pre-war complications with Germany ruthlessly; and while the Easter week patriots and later, the Sinn Fein, at least, fought in the open, the Ulster campaign was developed by the methods of political blackmail."

To Be Continued Tomorrow.

POLICE NIP GERMAN SMUGGLING PLOT

Berlin, Feb. 26.—An ingenious smuggling plot has just been nipped in the bud by the Berlin police. In a raid on a cache in "Darkest Berlin" they found a band of smugglers at work concealing innumerable new five thousand mark notes in hollow boot heels. Ninety-nine thousand marks were recovered. The plan was to smuggle the money across the border.

BOOT AND SHOE BUYERS IN BOSTON

Chicago—J. F. Dunphy of Chicago Catalogue House, Thursday.
Dallas, Tex.—S. Aronoff of Dallas Jobbing House, Friday.
Duluth, Pa.—Fred Brown, U. S.
Gainesville, Ga.—W. R. McDonell, U. S.
Greenville, S. C.—A. Goldstein, U. S.
Memphis, Tenn.—M. Cohen of Goodner & Co., Tenn.
Philadelphia—E. M. Scattergood of George H. West Co., Tenn.; M. Emgar, U. S.
Pittsburgh—P. W. Hamilton of Rosenbaum & Co., U. S.
San Francisco—George R. Weeks of Williams-Morrill Co., Tenn.
Scranton, Pa.—E. R. Breakspeare of Shoe Dept. of Scranton Leather Co., Ill.-St.

GUSTAV A. SCHWARTZ, TOY MAN, IS DEAD

Philadelphia, Feb. 26. — Gustav A. Schwartz, brother of Richard Schwartz of Boston, of the famous family of "toy kings" here, died here. He is said to have been the oldest merchant in the city, and his store at No. 1006 Chestnut street was a Philadelphia institution. The firm of Richard Schwartz on Washington street, Boston, was for many years a mecca for children of the whole city. The brothers who established stores in Philadelphia, Boston, New York and Baltimore, only lately died separately.

EXTINGUISHES BLAZING CLOTHES IN SNOWBANK

Her clothing afire from the kitchen range, Katherine McInerney, aged fourteen, of No. 37 Elmira street, threw herself into a snowbank, extinguishing the flames.

How many different ways is
HELEN
spelled, in Europe?
See Page 16

BRITISH LABOR LEADS FIGHT AGAINST NEW IRISH BILL

By International News Service.

London, Feb. 26.—The leaders of the Labor party today prepared a motion opposing the second reading of the government's new Irish Home Rule bill in the House of Commons on the ground that it will not lead to a settlement of the Irish question, the Daily News revealed.

The Daily Chronicle states that the measure provides a joint court of appeals for all of Ireland. The idea is government circles is to have the bill referred at once to a joint committee of both Houses of Parliament, according to the Daily Chronicle.

Cardinal Logue Calls New Bill 'Worse Than Useless'

By CARDINAL MICHAEL LOGUE,
(Roman Catholic Primate of all Ireland.)
Written Expressly for Universal Service.
Special Cable Dispatch.

Armagh, County Armagh, Ulster, Ireland, Feb. 26.—My own feelings, and those of all Irishmen, towards this bill (the new home rule bill introduced in Commons yesterday), which threatens to dismember the country, are that it settles nothing, that it is worse than useless, and that it does not make for tranquility in Ireland. The vast majority of Irishmen are strictly opposed to the bill.

Leaving out Belfast, the majority of Ulster is anti-Carsonite. It is Belfast alone for which Sir Edward Carson speaks when he mentions the "people of Ulster."

If the whole province were taken into account, Carson and his comrades would be a pitiable minority. Therefore this bill, which is like patch-quilt, is introduced for Carson's benefit.

CUTS TRADE FROM SOUTH.

A handful of Protestants are taken here and there, and that is what is called the freedom of Ulster. The nationalities minority in the northeast corner will fare badly under the Carson regime. It will be made to suffer all the torments by the reactionary clique.

The present government will give the Catholics no show, where as at present in the south and west parts of Ireland Protestant merchants are among the most prosperous.

If Lloyd George attempts to enforce this measure, the South will be immediately cut off from the big wholesale trade which the Belfast merchants do in that part of Ireland. I am convinced that if a satisfactory measure of home rule were introduced the people would accept it, but it must be one measure applied to the whole of Ireland.

OPPOSED TO INDEPENDENCE.

The present regime of repression, deportations and reprisals will continue as long as England denies this.

Personally, not being a Sinn Feiner, I believe in evolution and not revolution. While it is true that Irishmen would defend their country against armed invasion by any power in the event of gaining separation, it must be remembered that big empires count nowadays, and Ireland has not the resources to defend herself against a formidable enemy.

My own solution is that Ireland should remain within the British Empire, with a Parliament similar to that of Canada or Australia, controlling her own finances and trade.

We are now bled by over-taxation and regulations hindering our trade, and the tragedy is that years of experience have taught us that England is unwilling to give us such decent measures.

'Will Never Be Law,' Says Countess Markiewicz

The Countess of Markiewicz, who in the sub-joined dispatch gives her views concerning the new Irish Home Rule bill, is a Sinn Fein member of Parliament, but has never taken her seat, refusing to swear allegiance to the English King. She is famous as the heroine of the Dublin Easter rebellion of 1916. Her opinion of the new bill may be taken as expressing the general attitude of the Irish "Bitter Enders."

By COUNTESS GEORGINA MARKIEWICZ.
Written Expressly for Universal Service.
Special Cable Dispatch.

London, Feb. 26.—I cannot imagine that such finished politicians as the men ruling England today believe this new bill will ever become a law.

It suits their own purpose to use up time by talking about it, but in the event that by an unforeseen accident it becomes a law, it is so framed that England's hold upon Ireland's throat will not be relaxed. It is merely camouflaged by an almost powerless House of Parliament, which would give a semblance of freedom to Ireland for foreign propaganda purposes and under which the military dictatorship could be continued.

We are still to have the benefit of an English army of occupation. The framers have taken care to secure for the British government complete control over Ireland's finances, both unlimited power of taxation and control of her economic development and foreign trade.

We may levy taxes, but first must come our "fair contribution to the imperial service." Eighteen million pounds a year (normally $90,000,000) is what we are ordered to pay for the luxury of belonging to the British empire. It is a maxim that if a country exports its money it must export its population, and Ireland has been doing so since its union with the British empire. Eighteen million pounds would give a living to a hundred thousand working families in Ireland. Our ports could be developed, railroads built, mines opened, factories and workshops started, and ships built.

This would check emigration. But Ireland might become a competitor of England in some branches of industry. Therefore, she is burdened with taxes to prevent her having money with which to develop her own resources and, incidentally, Ireland is to pay the interest on England's debts.

We are still to be judged and imprisoned by judges acting under orders from the English tyrants appointing them. There is still to be an English controller of the postal service, with English spies opening our letters and telegrams.

It is also proposed to create an English pale, ruled by England direct, without any preceded self-government, somewhere in Ulster.

We believe that the soul of Ireland is freer under open military tyranny than under camouflaged home-rule tyranny, and above all, we believe that it gives us the true vision that repudiates any link with England except the link of friendship, that two free and independent countries can contract between each other.

$12,768 in Seara Estate

An inventory of the estate of William Seara of Malden, who died September 23, 1919, has been filed. The estate is valued at $12,768.42.

ADAMS DANCE PAVILION ROOF FALLS FROM SNOW

Adams, Feb. 26.—As the result of a heavy accumulation of snow and ice the roof of the dancing pavilion at Forest Park caved in and plans are now under way for razing the structure, which has long been one of the most popular Summer gathering places in Northern Berkshire.

CHARGE ADAMS YOUTH STOLE SILVER AND CHECKS

Adams, Feb. 26.—Charged with the larceny of $25 in silver and of checks valued at $50, Joseph Sikorski appeared before the local court. The boy's case was continued to await the arrival of the State agent. Sikorski was arrested as he was about to break into a Centre street store, the police allege.

PROVIDENCE BABY BURNED TO DEATH

Providence, Feb. 26.—Helen Godfrey, age twenty-two months, the daughter of Mr. and Mrs. John D. Godfrey, died at St. Joseph's Hospital as a result of burns received in a fire which destroyed the three-story building at Norwood and Pawtuxet avenues.

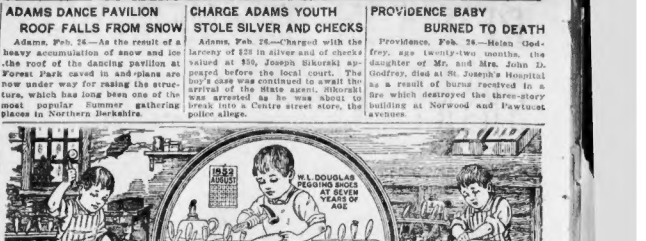
1853
1920
W. L. DOUGLAS PEGGING SHOES AT SEVEN YEARS OF AGE
W. L. DOUGLAS BEATING OUT EXCESS LEATHER, A LABORIOUS PROCESS NECESSARY AT THAT TIME TO HARDEN THE LEATHER AND LENGTHEN ITS WEAR.
ONE DAY WHILE POUNDING A PIECE OF LEATHER I MASHED HIS FINGER TO THE HAMMER, THE MARKS OF WHICH REMAIN TO THIS DAY

BEGAN MANUFACTURING JULY 6 1876

FOR MEN AND WOMEN

W. L. DOUGLAS
"THE SHOE THAT HOLDS ITS SHAPE"
$7.00 $8.00 $9.00 & $10.00 SHOES

BOYS' SHOES $4.50 $5.00 $5.50

W. L. Douglas shoes are sold through 107 of our own stores direct to the wearer at one profit. All middlemen's and manufacturing profits are eliminated. W. L. Douglas $9.00 and $10.00 shoes are absolutely the best shoe values for the money in this country. W. L. Douglas name and the retail price stamped on the bottom guarantees the best shoes in style, comfort and service that can be produced for the price.

Stamping the price on every pair of shoes as a protection against high prices and unreasonable profits is only one example of the constant endeavor of W. L. Douglas to protect his customers. W. L. Douglas name on shoes is his pledge that they are the best in materials, workmanship and style possible to produce at the price. For twenty-six years it has been our practice to sell W. L. Douglas shoes in our own stores with only one profit. This has saved the wearers millions of dollars.

The quality of W. L. Douglas product is guaranteed by more than 40 years experience in making fine shoes. The smart styles are the leaders in the fashion centers of America. They are made in a well-equipped factory at Brockton, Mass., by the highest paid, skilled shoemakers, under the direction and supervision of experienced men, all working with an honest determination to make the best shoes for the price that money can buy. The retail prices are the same everywhere. They cost no more in San Francisco than they do in New York.

W. L. Douglas shoes are for sale by over 9000 shoe dealers besides our own stores. If your local dealer cannot supply you, take no other make. Order direct from the factory. Send for booklet telling how to order shoes by mail, postage free.

CAUTION.—Insist upon having W. L. Douglas shoes. The name and price is plainly stamped on the sole. If it has been changed or mutilated, BEWARE OF FRAUD.

W. L. Douglas
President
W. L. Douglas Shoe Co.
Brockton, Mass.

W. L. DOUGLAS STORES IN BOSTON:
★635 Washington Street (opp. Essex St.) | ★381 Washington St. (opp. Franklin St.)
★130 Hanover St. (near Washington Street) | 82 Court Street (corner Howard St.)
Stores marked with a ★ carry complete lines of W. L. Douglas Shoes for Women.

Amusements.

PARK THEATRE
SPECIAL MORNING SHOW FOR SCHOOL CHILDREN
10 A. M. till 12—All Seats 20c
JESSE L. LASKY presents
A NEW MARK TWAIN PARAMOUNT-ARTCRAFT PICTURE—
HUCKLEBERRY FINN
A PICTURE AS GREAT AS THE STORY

TREMONT THEATRE
Eves. at 8:15. Mats. Wed. & Sat. at 2:15
LAST 4 TIMES
THE ED. WYNN CARNIVAL
(1ST EDITION)
NEXT 2 WEEKS ONLY Seats Now on Sale
ELSIE JANIS AND HER GANG
"The audience roared—and once heard nothing herself."—Philip Hale in Herald.
THE GIRL IN THE LIMOUSINE
With JOHN CUMBERLAND, DORIS KENYON, CHARLES RUGGLES
Shubert PLYMOUTH Theatre
Mayers Eve. & Wednesday Matinee 2:15
Evs. 8:15. Mats. Thurs. & Sat. at 2:15
Seats Selling Now for Entire Engagement
SHUBERT-WILBUR THEATRE
Mayers, Lee & Cohan & Harris, Directors
Contract Theatre Box Office and Little Bldg. Lobby
Evs. 8:15. Mats. Wed. & Sat. 2:15
Minors, Lee & J. J. Shubert present
TAKE IT FROM ME
BOSTON OPERA HOUSE
Mats. Wed. & Sat. 2:15
LAST 3 NIGHTS
Mat. Sat. at 2:15
Seats at Opera House & Little Bldg
535 TREMONT STREET
WALDORF
PHONE BEACH 5640 (TWICE DAILY)
The Waldorf Musical Comedy Co.
MODERN & BEACON
Irene Castle
ROBERT WARWICK in "Jack Straw"
"THE GOOD SHIP ROCK AND RYE"
ST. JAMES CONTINUOUS 1:30 TO 10:30
"The Sky Duroderil LOCKPAN"
"THE GREAT AIR ROBBERY"
Comedies Vaudeville Full Orchestra
LOEW'S GLOBE
Evs. at 8:15
Sunday Concerts 2:15 & 8:15
2 Harry Carey
In New Photoplays
Latest News and Comedy.
Mats. Daily 2:15. Sat. & Sun. 10:30 A. M. to 11:30 P. M.
HOWARD
MIDNIGHT MAIDENS BURLESQUE
Mats. Daily 2:15
Evs. 7:30

Amusements.

SHUBERT
Mats. Wed. & Sat. at 2:15
Evs. at 8:15
Direction of LEE & J. J. SHUBERT
Seats at Shubert Box Office and Little Bldg. Lobby
Evs. 8:15. Last Mat. Sat. 2:15
LAST 2 WEEKS
Next Monday Matinee Boxing Day in America
THE ROSE OF CHINA
Frank McIntyre Cecil Cunningham
Conor Shaw Ann Orr Richardson
NEXT WEEK—SEATS TODAY
A Lively Two-Act Comedy
GREENWICH VILLAGE FOLLIES
With FRANCES WHITE and James Watts, Ted Lewis, Al Herman and The 20 FAMOUS ARTISTS' MODELS

B.F. KEITH'S
Mats. Daily 2:15
Evs. at 8:15
Twice Daily, 2:15 and 8:15. Prices: 25c, 50c and a few at $1 (Plus War Tax)
THE SPANISH REVUE
Rise of curtain, music and grace
TARZAN WITH THE JUNGLE MEN
LOVENBERG SISTERS & NEARY
Lucy Gilbert, Frank & Milt Britton
Singer & Irwin
ANNA CHANDLER
With SIDNEY LANDFIELD

COLONIAL
CHARLES J. RICH, Manager
Evs. at 8:15. Mats. Wed. & Sat. at 2:15
COHAN & HARRIS present
The Royal Vagabond
A Cohanized Opera Comique
with ROBINSON NEWBOLD

GORDON'S OLYMPIA WASH. ST.
An Absolute Novelty, Unique! Different!
BACK to GOD'S COUNTRY
Adapted from the story, "Nomads of the North"
Feature Screened Daily at 10:45, 1:15, 4:10, 7:05, 9:55
VAUDEVILLE A. A. MACKEL
TREMONT TEMPLE
Twice Daily, 2:15 and 8:15. Prices: 25c, 50c and a few at $1 (Plus War Tax)
MARY ANDERSON POLLYANNA

LOEW'S ORPHEUM
In Heart of Shopping District, 8:15 A. M. to 11:30 P. M. "SAILORS' REVUE"
Extra Matinee Washington's Birthday
GUS. EDWARDS—OTHER BIG ACTS—6
FLASH LINE CLARK & HAMILTON in "The Woman Game"—Latest News and Comedy.
GAYETY MATINEE EVERY DAY
BURLESQUE & VAUDEVILLE
"THE VICTORY BELLES"
BOSTON THEATRE
Continuous
Earle Williams in "The Fortune Hunter"—Charlie Ahearn, Ann Luther, Edna Goodrich and Lottie Ford, Ralph Dean, E. J. Ratcliffe, Lester Cuneo, Al Herman and The 20 FAMOUS ARTISTS' MODELS
WALDRON'S CASINO
MAIDS OF AMERICA
BOBBY BARRY
FRANKLIN PARK
NIXON, CLAYTON in "THE 13TH COMMANDMENT"
Mats. Daily 2:15
Evs. 7:30
Commencing Monday Evening

Amusements.

Shubert MAJESTIC Theatre
Direction of LEE & J. J. SHUBERT
Seats at Theatre Box Office and Little Bldg. Lobby
Evs. 8:15. Last Mat. Sat. 2:15
CHARLOTTE GREENWOOD
IN HER LARGEST MUSICAL COMEDY SUCCESS
LINGER LONGER LETTY
NEXT WEEK—SEATS TODAY
THEDA BARA
IN PERSON IN
"THE HEART OF FLAME"

Telephone PARK SQ. 1000
Mats. 2:15
Wed. & Sat.
A HUGE SUCCESS
SAM H. HARRIS Presents
HONEY GIRL
A New Musical Comedy Adapted from Hector Fleischmann's Farce
SUPERLATIVE COMPANY
Staging Costumes Scenery

HOLLIS Street Theatre
Evs. 8:15 Mat. Sat. at 2:15
Charles J. Rich, Manager
The Comedy Success of The Season
"The audience roared—and once heard nothing else for the brilliant duration of Avery Hopwood's new-est starry comedy."—Mr. Metcalf of the Herald.
"The play is utterly delightful."—Mr. Winchell of the Post.
Katherine Lyons, Treasurer.
with Helen Hayes and a Notable Cast of Players

BOSTON OPERA HOUSE—MCR. 1 to 10
CHICAGO OPERA CO.
FIRST WEEK—Mon., GIOCONDA; Tues., TAVIATA; Wed., MADAM BUTTERFLY; Thurs., AIDA; Fri., PELLEAS; Sat. Aft., L'ELISIR D'AMORE AND DANZA; Sat. Eve., PAGLIACCI AND L'HEURE ESPANOL.
SECOND WEEK—Mon., MANON; Tues., PUCCINI TRILOGY; Wed., RIGOLETTO; Thurs., FAUST; Fri., TOSCA; Sat. Aft., MARTHA; Sat. Eve., MASKED BALL.
GALLI-CURCI, RAISA, CARAPELLA, BONCI, RUFFO, SCHIPA, JOHNSON
Mgmt. C. A. Ellis. Manager, Mason & Hamlin Piano

Bargain Mat. Sat. Best Seats 75c
Harry Gribbin's Sensational Comedy
The OUTRAGEOUS MRS. PALMER
With JOHN CRAIG & MARY YOUNG
ARLINGTON THEATRE

SCOLLAY Square
FIRST SHOWING IN BOSTON
NORMA TALMADGE
In "A Daughter of the Vamps"
5 BIG VAUDEVILLE ACTS

CAMBRIDGE Continuous
TODAY
KATHERINE MacDONALD
In "The Bandbox Market"
6 Big All Star Vaudeville Acts

BOWDOIN SQ. THEATRE
Continuous
STARTS AT 11
Lena Ashwell in "EVANGELINE." Thurs., Fri., Sat., Harwood in "ROMEO AND JULIET." Sun., Mon., Tues., WARWICK in "THE MAN OF KNOWLEDGE." 3 Vaudeville Acts.

LANCASTER
Continuous
12 to 11:30 P. M.
Mat. Sat. Holiday
Harwood in "Romeo and Juliet." Ethel Clayton in "The 13th Commandment." Ruth Roland in "The Tiger's Trail." Kitty Sylvester in "Sunbeam Sally."

STRAND
Continuous
MARY PICKFORD in "THE HOODLUM"
Other Screen and Stage Stars in Many Features

Mother! Teach the Children Their Daily Health Duty

You can't be too insistent!

FEW children find pleasure in the things most vital to their physical comfort and health, so it rests with the watchful mother to see that they are done. The child will be grateful in after years.

Chief among the functions necessary to the upbuilding of the little body, so that it will not be a dyspeptic constipated body when it matures, is elimination regularly every morning. If the mother will be insistent and give nothing to interfere with it, it will soon become a habit, a daily routine that will not be forgotten throughout life.

There are times, however, when nature will not operate unaided. Then give Dr. Caldwell's Syrup Pepsin, which is a combination of simple laxative herbs with pepsin, and the headaches, the biliousness, the torpor will quickly disappear. It acts gently and without gripping and as it contains no narcotics and is pleasant to the taste, it may be given to infants. Thousands of families have been regulated to healthy maturity with Dr. Caldwell's Syrup Pepsin.

A bottle can be bought at any drug store. In a large family there is always someone who would feel better for a dose of a good medicine like Dr. Caldwell's Syrup Pepsin.

In spite of the fact that Dr. Caldwell's Syrup Pepsin is the largest selling liquid laxative in the world, there being over a million bottles sold each year, many who need its benefits have not yet used it. If you have not, send your name and address for a free trial bottle to Dr. W. B. Caldwell, 511 Washington Street, Monticello, Illinois.

"BY GOLLY! THEY'RE BULLY!"
Cascarets
FOR LIVER AND BOWELS
WORK WHILE YOU SLEEP
Never Shake you up, Gripe or Inconvenience.
All that Headache, Biliousness and Constipation is gone!

RED SOX TRAVEL WEST SATURDAY—BRAVES GO SOUTH SUNDAY

GRANT IN HOPEFUL MOOD

Asks Public to Suspend Decision Until They See New Men of Braves in Action

By NICK FLATLEY.

If coming events cast their shadows before as somebody or other remarked, this is going to be a very peaceful baseball season in Boston. With the training trips only hours off, there's no more stirring in the way of baseball than there is in the breaking up of Winter.

Most of the fans have the idea that [illegible] that when the Spring sun chases the snow and the [illegible] begin to burst [illegible] it's a habit [illegible] to break, as the [illegible] of trade shows.

There have been no new stars signed up by the local outfits and chances are now none will [illegible]. Trading was unusually [illegible] this year [illegible] acquired for cash and most of the magnates have no desire to let any possible strength loose.

This promises to be the biggest season the game has known. Last year was a record-breaker, but 1920 will surpass it certainly, with races at all close. Many of the teams and players a year ago had not at all recovered from the war spirit. Baseball wasn't as serious as it might be, except with the outfits that were right up there on the crest.

Now, however, the glamor and the glory has passed, and the playing part of the pastime will resolve itself down to brass tacks. That cannot but make for better baseball throughout the big leagues. Fighting teams of ordinary makeup [illegible] and there promises to be not a few scrappy [illegible] in the 1920 lists.

President Grant in Hopeful Mood

One of them, according to G. W. Grant, will be the Braves. George Wash has corralled a herd of likely youngsters and the word has been passed to Manager Stallings to keep them fighting for places and for ball games. Rabbit Maranville and Hank Gowdy, who got back from the service last year [illegible] the league [illegible] exercise this time. Lack of [illegible] paired the work of these two Wigwam stars through out the last campaign. Other disagreeable and unfortunate matters have been erased and the Boston owner merely asks the fans to withhold judgment [illegible] team gets [illegible] from [illegible] starts playing.

Braves Start South Next Sunday

The Braves get away from Boston Sunday afternoon and report for practice at Columbus, Ga., on Tuesday. There will be no [illegible] with the departing Boston contingent, but the Rabbit will join at New Haven, going there from his Springfield home. In New York, Dick Rudolph and several of the youngsters will be picked up.

The Sox get their start Saturday, planning to arrive in Hot Springs early Tuesday. Stuffy McInnis and Eddy Marpos, Dartmouth hurler, will entrain with the squad from the South Station, and the rest of the flock will be gathered along the line. The tourists will go to St. Louis and thence to the Vapor Valley.

Boston National Team Gets New Men

A few new [illegible] by President Grant of the Braves [illegible] Edwin Batts of Providence [illegible] a sensational [illegible] Brown has been signed as well as Pitcher Cy Morgan and Outfielder [illegible] Bailey of the Portland New England League club. All three will make the southern pilgrimage. The latter pair had brief tryouts with the Braves last Fall, and impressed Manager Stallings favorably.

POEHLER AND MILLAR BEAT PRIDE AND WALSH

Portland, Me., Feb. 26.—Paul Poehler and "Red" Millar, the Boston bowling stars, nosed out Pete Pride of this city and Archie Walsh of Malden, Mass., by eighteen pins on the first ten string lap of twenty-string candlepin duel which the two teams are rolling for a $1,000 purse. The second lap will be rolled in Boston Monday night. The totals were 2,206 and 2,188. Poehler rolled 1,113, Walsh 1,130, Millar 1,093 and Pride 1,058. Walsh bowled 144 in the last string.

FOOTBALL RULES BODY TO MEET IN NEW YORK

New York, Feb. 26.—The intercollegiate football rules committee is to meet in this city March 12.

St. Nicks Win

Philadelphia, Feb. 26.—The St. Nicholas seven of New York defeated the Quaker City team, 1 to 0.

As Fine as Tobacco Grows
YANKEE DIVISION CIGARS
Ask your dealer. He can get them.
JOHNSON—43 Summer St.

Indoor Sports :-: :-: By TAD

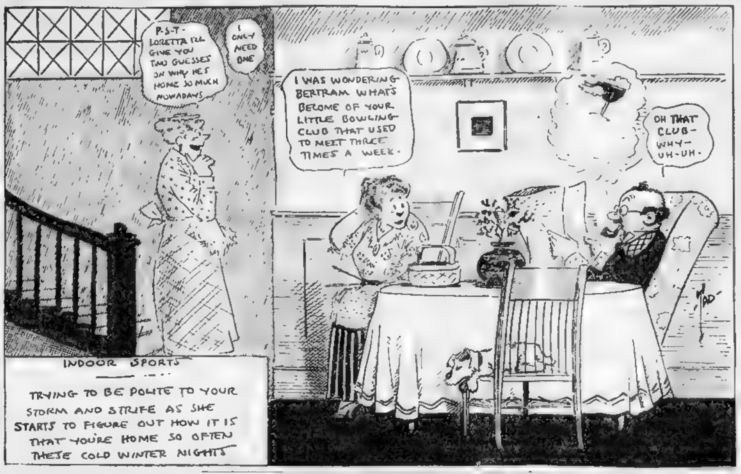

ALL-STARS EVEN UP SERIES

Boston Team Defeats Pittsburgh A. A. Sextet, 3 to 2, in Pavilion Hockey Game

By CHARLES E. PARKER.

The standing of the Boston All Star-Pittsburgh hockey series, which may determine which of the two teams will represent the U. S. A. in the Olympic hockey series at Antwerp, is again deadlocked for the fourth meeting of the two sextets, staged at the local Ice Pavilion, found the Boston team annexing victory, 3 to 2.

Early in the first period Leon Tuck drove the rubber the length of the rink and tagged it. A couple of minutes later Irving Small carried the [illegible] and scored. And after [illegible] two minutes George Percy carried the rubber into Pittsburgh territory [illegible] his [illegible]. These three points, when coupled by the net work of Ar Donnelly [illegible] defensive play of Irving Small and Leon Tuck, proved sufficient to win the game, although the Pittsburghers drove forty [illegible] shots at the All Star cage in the course of the contest.

Question Status of Hockey Series

An issue puzzling to followers of hockey and amateur sports concerns [illegible] of the All Star-Pittsburgh series. George V. Brown announced [illegible] elimination series [illegible] of the United States [illegible] teams representing a recognized amateur club are supposed to be eligible for such a series, and the makeup of neither team is compatible with such regulations for the majority if not all of the Pittsburgh players are Canadians while the local sextet has members of several clubs in its lineup.

It has been suggested that an inquiry be made to determine what is [illegible] of the series, for unless [illegible] box office attractions [illegible] "Olympic" [illegible] come on for the crowds.

JUDGE REMITS FINE, ASKS KOPF TO SIGN UP

Cincinnati, Feb. 26.—"I don't want to take $2 from you, Larry. All I ask is that you sign up with the Reds. We fans want to see you in uniform when the season opens," said Judge Yateman to Larry Kopf, when the ball player was arraigned before him in the municipal court. Larry was charged with parking his automobile too long in a restricted zone. He smiled and thanked the judge, but did not promise to sign up.

EDDIE CICOTTE OF WHITE SOX WANTS MORE MONEY

Chicago, Feb. 26.—Eddie Cicotte of the White Sox is a holdout. Eddie realizes he is nearing the end of his career and wants to make the few remaining seasons as profitable as possible.

Comiskey never did take a holdout threat seriously and he believes that Cicotte and the other three, Jackson, Risberg and Gandil, will be in the fold.

BROWN FIVE DEFEATS TUFTS IN BASKETBALL

Providence, Feb. 26.—The Brown five defeated Tufts, 31 to 22, making an even break with Tufts in basketball for the season. Tufts was handicapped during the first half by the absence of the Cohen brothers, who arrived late.

ATKINS NIFTY HATS
4 TREMONT ST.
Near Scollay Sq.

"TWO AND THREE"

"PUTTING THE NEXT ONE OVER"

WITH "BUGS" BAER

TAKING a flat-eyed snoop through the hole in papa's weejee board, we pipe that the large league teams are due to wheel South.

FEBRUARY and March are the months in which the ball players share the newspaper space with flu, blizzards, income tax, pneumonia, wood alcohol and other blessings of an all-providing nature. In Feb. a loose-eared rook will grab off a four-column portrait in a paper that we didn't even print his obit in April.

THE boys load up the old batbag with spoons and forks and loop South to train for the one-arm lunches. They take their spiked shoes and sun glasses along. But that's only to throw Hoover off the scent.

BALL teams go South to run colored waiters bowlegged and back again. Taking uniforms, caps and baseball bats along is the bunk. The only uniform for a Southern trip is a napkin. You said something and we're here to tell you so. Don't let 'em buzz you different. The batting list is a menu. When a leaguer folds back his ears, rolls up his celluloid cuffs, chokes his knife up on the handle, orders everything on two menus, the panic is on.

THERE are two ways for a rook to rush himself out of the big leagues. He can boot his way out or eat his way forth. There would be more booting their way out if they ever reached that advanced position where they could fumble one. The scoffing route is the overland trail to the small dinner pail leagues. Trying to catch a busher without his appetite is like looking for a wasp without a stinger. They carry their knives, spoons and forks on the hip and shoot on suspicion.

IF there are four kinds of soup, the lads don't worry themselves into a toupee trying to figure their lead-off dish. They take a swing at each one, and warm up on the celery, run wild on the trout and crowd the roast beef. By the time the coffee bucket arrives, the boys are spiking the guys at the next table. After a tambourine full of French pastry, the ground keeper spades the wrinkles out of the tablecloth and the boys start in earnest. Every meal is a doubleheader.

IF nosebags were gas masks, the rooks would be safe in an ether tank. They always have them on. We've piped the boys grow right at the old food trough. We've lamped those live leather belts curl up and die trying to stretch along with a busher's appetite. The boys eat whole pineapples like olives and scoff bread, labels and all. If the cook tries to pull the bones out of a fish the lads think they are being cheated. They scoff 'emselves right into extra innings and no hound dog ever hangs around the table figuring on grabbing the ham bone from a ham. When a ball player eats a smoked ham, how does he know there is a ham bone hiding in it? He attributes all twinges in the pantry to growing pains. Which is right, as he is growing east and west plenty.

AND to think that John D., with all his oil cans, lives on the south side of a soda cracker a day, sweetened with a little vinegar and dyspepsia tablets. Another millionaire offered Johns Hopkins [illegible] thousand buttons if they could give him a stomach [illegible] sick on milk and graham wafers. Every day [illegible] bank presidents. There's many a railroad owner who gets [illegible] when he pipes one of the dining cars. Which is very correct. There isn't one of these dukes who wouldn't swap [illegible] provided the appetite went along with the plantation.

EATING yourself out of a big league is something at that, when you figure that John D. couldn't eat himself out of a telephone booth.

CREHAN KAYOED BY DOWNEY

Former Had All the Better of the Bout Until the Tenth When He Took the Count

Battling Downey treated Willie Crehan and a big crowd of fight fans to quite a surprise at the weekly show of the Suffolk A. C. The Battling one comes from Roxbury, and so does Willie. They're sore on each other though as neighbors. It was one of these grudge fights they talk about.

The battler was beaten up badly for nine chapters in which Crehan taught him a whole lot of things about boxing, and the the decision all sewed up. Then Downey got a new lease of life, uncovered a haymaker and dropped the enemy three times with hefty thumps. The third time Crehan stayed out, and the battle was over.

The semi-final was a classy affair, Tommy Burke beating Al Girard in ten busy stanzas. The victor kept his left hand in the Girard countenance, and thereby earned the verdict.

Willie Corbett kept on winning by flattening Harry Ginsberg in the second round. Harry never had a chance with the clever Tech student. The curtain-raiser went three rounds, when Mickey Williams retired from the scene. The battering he got from Sailor Gardner was too much.

TITLE AT STAKE IN MAT BOUT

Yokel and Ketonen at Weight and in Fine Condition for Tonight's Battle

Championship rules will govern the contest for the world's middleweight wrestling title tonight between Mike Yokel, the "man from the Yellowstone," and Waino Ketonen, the title-holder, which will be staged at the Grand Opera House. Both [illegible] that they are at their best and will meet the weight conditions.

Promoter Tuohey will start Yokel and Ketonen at 8.15 and the preliminary will follow after the main event. This gives the men plenty of time in which to settle the question and yet permit the fans to get away without missing the finish.

NOONAN MEETS GREY AT COLISEUM A. C.

Johnny Noonan of Dorchester and Johnny Grey of Chelsea have been matched for the main bout at the Coliseum A. C. of Quincy on Saturday evening. They will box ten rounds. Two eight-rounders will precede the battle, Girard Gianni taking on Mike Di Mio, and Jack Mansfield boxing Scotty Welsh. Toppy Leany and Willie Coogan, ancient rivals, will open the program with a six-round scrap.

WOMEN GOLFERS GOING ABROAD

Six of America's Best to Take Part in British National Championship

By ROBERT S. HARLOW.

[illegible], Feb. 26.—Philadelphia will be represented in the woman's championship of Great Britain next Summer, the [illegible] trio from this city being Mrs. Ronald H. Barlow, Mrs. Caleb Fox and Mrs. Clarence H. Vanderbeck, former national champion [illegible] and Miss Mildred Caverly [illegible]. Mrs. Vanderbeck, Miss Caverly [illegible] sail away April 24. Mrs. [illegible] Mrs. W. A. Gavin of New York, woman who was [illegible] the national last [illegible]. The British championship is scheduled [illegible] May [illegible] all [illegible].

As Miss Marion Hollins, Metropolitan [illegible] will also make the trip to Britain [illegible] party as [illegible]. Mrs. Alexa Stirling, [illegible] national champion for two years, being the other member.

Mrs. Vanderbeck National Champion in 1915

In 1915 Mrs. Vanderbeck, playing some of the best golf ever shown by women in America, won the national championship. She [illegible] her title and last [illegible] on the [illegible] made a complete success.

Mrs. Barlow has been a prominent figure in the major tournaments for many years and she has never taken one step backward. On the contrary her progress has been steady and sure. Her most successful year was 1919 [illegible] another [illegible] greatest [illegible].

Miss Caverly [illegible] better [illegible] last because [illegible] what the professional said she needed—confidence.

U. S. G. A. Names Dates for Tournaments

New York, Feb. 26.—The 1920 golf season was "pieced down" by the action of the executive committee of the U. S. G. A. in fixing dates late in the season for the three national championships. The program:

National open, August 10, 11, 12, 13, at Inverness Club, Toledo.

National amateur, September 6 to 11 at Engineers Club, Roslyn, L. I.

National women's, October 4 to 9, at Mayfield Club, Cleveland.

The committee also [illegible] to increase the prize money for the open as follows:

First $500 and a gold medal to winner of championship (the winner to have custody of the championship cup, but he must, if required, give security for its safe keeping); second $300, third $250, fourth $150, fifth $100, sixth $90, seventh $80, eighth $75, ninth $70, tenth $65, eleventh $60 and twelfth $55.

This is an increase over former prizes, which were: First, $500, second $250, third $150 and down to the tenth in the order of finish, $25.

PARI-MUTUELS UPHELD BY KENTUCKY SENATE

Frankfort, Ky., Feb. 26.—Racing in Kentucky received a new lease of life when the State Senate, by a vote of 21 to 14, defeated a bill to abolish the pari-mutuel system of betting.

LYNN ENGLISH PROVES SOFT FOR CUSHING FIVE

Ashburnham, Feb. 26.—Cushing Academy toyed with the Lynn English five, winning 90 to 9. Malcolm made a record by gathering 24 baskets from the floor.

DOUBLE TRACK BILL SATURDAY

Tri-College Meet and New England Championships at Mechanics Hall

A double attraction [illegible] form of the Tri-College Meet [illegible] and [illegible] New England Indoor Track and Field Championships [illegible] at Mechanics Hall [illegible].

The New England championships has attracted almost all of the [illegible] performers of the district [illegible] dash will have several fast [illegible] J. Mark Williams of Brown [illegible] finished third at the B. A. A. games, Tom Dignan and Tom Duffey of Holy Cross, Johnny Burt [illegible] Tamanage [illegible] B. A. A. [illegible] of M. I. T. [illegible] William [illegible] of Worcester Academy and Walter [illegible] Corrigan and Captain Dempsey of Boston College.

H. C. Kutz [illegible] of the B. A. A. [illegible] of the Baxter mile, will compete in two events, the 1000-yard run and the two mile run. In the 1000 yard event he will have to beat Dave Caldwell B. A. A., Tom King, Holy Cross, [illegible] Johnson, Hughes [illegible] and A. J. Fox and Bennet of Harvard to get the decision. In the two mile run he will be stacked against W. R. McMahon of M. I. T., the winter of the three mile [illegible] in the American [illegible] games last Monday.

Walter Whalen seems to be the class in the high jump. Murphy of Yale, who tied Whalen in the B. A. A. meet, will not be competing, but [illegible] Krogness and D. S. Laird of Harvard should furnish competition.

The 600-yard run will have some [illegible] performers in "Jake" Driscoll of Boston College, Dave Caldwell, H. W. Minot and Earl S. Dudley Jr., of the B. A. A., Tom King of Holy Cross, Ted Spitz and Garvin Bawden of Tech.

The 45-yard hurdles will have H. H. Hale, Holy Meat [illegible], A. S. Roberts of the B. A. A., C. Krogness and D. S. Laird of Harvard and Danny Whelton, captain of the English High track team and winner of the 45-yard hurdles at the interscholastic meet at the Y. M. C. A. last Saturday. Whelton is the only schoolboy [illegible] entered.

The shotput has J. C. Lawlor and [illegible] of the B. A. A., Tom Dignan of Holy Cross, [illegible] of Brown, Human of Worcester Academy and the Clark [illegible] of Harvard as entries.

FINE BOUTS AHEAD FOR TRIPLE A MEMBERS

The Armory has signed up two good bouts for next month with Eddie Shevlin meeting Nate Siegal at the Opera House March 9, while Joe Eagan and Mike O'Dowd will come together in Mechanics Hall March 30.

[illegible] victory over Terry Brooks [illegible] Monday, when he [illegible] champ to quit, has boosted his stock and a victory of Shevlin means some real main bouts.

The Eagan-O'Dowd battle is sure to bring out a banner crowd. The boys were matched a few weeks ago, but the Dorchester boxer was unable to go through on account of illness.

SHARKEY AND CONWAY BATTLE AT LOWELL

New England fans will have a chance of giving Jack Sharkey the once-over tonight when he tackles Jimmy Conway at the Crescent A. C., Lowell, in the feature bout. Sharkey is the boy who put it over Jimmy Wilde, the English champion, in their recent meeting.

Both boys are in tip-top condition. The route is twelve rounds, which means that the fans will have a fine [illegible] card of preliminaries to start the festivities.

CHICAGO BILLIARDIST IS WINNER AT B. A. A.

David McAndless of Chicago won his second match in the national amateur class A 18.2 balkline [illegible] tournament when he defeated [illegible] Appleby of New York, 300 [illegible] innings. [illegible] first appearance [illegible] defeated [illegible] New York [illegible] 300 to 275 [illegible] innings.

BIG ADVANCE SALE FOR DYSON-MOORE BOUT

All advance sale records are reported "shot to pieces" by the Armory A. A. for the Bobby Dyson-Pal Moore bout in Mechanics' Building next Tuesday evening.

Dyson and Moore have both made tempting offers to Jimmy Wilde since the English champion arrived here, but the visitor has cleverly side-stepped.

PENN STRENGTHENS LEAD BY DEFEATING COLUMBIA

Philadelphia, Feb. 26.—Penn gained a stronger lead in the Intercollegiate Basketball League race by defeating Columbia, 31 to 10.

HARVARD AND YALE TO MEET AT SQUASH

Harvard and Yale will engage in a squash tennis game at the Randolph courts March 6. The first is rated as an informal affair.

HARVARD FRESHMEN BEAT DEAN QUINTET

The Harvard freshman basketball team won from Dean Academy, 35 to 25, in the Hemenway gym.

PETTY OF WORCESTER SIGNS WITH PHILLIES

Philadelphia, Feb. 26.—Earl W. Petty of Worcester, Mass., has signed with the Phillies. He is a third base man.

AMHERST SWIMMERS DEFEAT WESLEYAN

Amherst, Feb. 26.—Amherst defeated Wesleyan in a swimming meet in Pratt Natatorium, 31 to 22.

COLLYER'S SELECTIONS

COLLYER'S SELECTIONS AT NEW ORLEANS

1—Voorla, No Fooling, Satalie.
2—General, Valerie West, Buckshot.
3—Philistine, Blue Thistle, Frances Star.
4—King's Champion, Lady Brummel, Ace of Trumps.
5—Cobalt Lass, Osgood, Legothal.
6—Sleata, Saint's Bridge, Golden Dawn.
7—Reveler, Gourmand, Chick Barkley.

N. Y. JOURNAL SELECTIONS.

1—Voorla, No Fooling, Rungeorge.
2—General, Ettahe, Valerie West.
3—Captain Hodge, Dragon Rock, Philistine.
4—Lady Brummel, King's Champion, Ace of Trumps.
5—I Win, Bon Trom, Cobalt Lass.
6—Nepperham, Saints Bridge, Hadrian.
7—Brown's Favorite, Reveler, Dioscoride.

CONSENSUS OF OPINION.

1—Voorla, No Fooling, Rungeorge.
2—General, Nobleman, Ettahe.
3—Blue Thistle, Philistine, Captain Hodge.
4—Lady Brummel, King's Champion, Ace Of Trumps.
5—Legotal, I Win, Osgood.
6—Saints Bridge, Sleata, Hadrian.
7—Reveler, Marauder, Dioscoride.

AT HAVANA

1—Grasmere, Pontefract, Bulger.
2—Black Prince, Lady Sweep, Norfolk Belle.
3—Top o' the Morning, All Aglow, No Lawn.
4—Little Nephew, Sister Susie, Bars and Stars.
5—Scotch Verdict, Berlin, Iolite.
6—Rhymer, Ralph S., Miss Sweep.

Benny Valger Shades Johnny Kilbane

Newark, N. J., Feb. 26.—Benny Valger, "the French Flash," won from Johnny Kilbane on points in their eight-round bout at the Sportsmen's Club.

For a fight that was supposed to be a championship event it was a flivver. Kilbane fought on the defensive most of the way, and resorted to all the foul tactics of the ring. He shoved Valger against the ropes, held him and used every trick he knew.

The champion showed well only in the clinches.

In open fighting the Frenchman was far the superior.

PICK B. C. HIGH TO WIN MEET

James Street Boys to Oppose Newton High Team Tomorrow

Newton High School and Boston College High meet at the East Armory tomorrow in the only schoolboy track meet of the week.

Boston College High, the winner of the Huntington School meet, is the favorite over Newton High, but there should be plenty of competition. The 300 yard dash will bring together two of the fastest boys of the city in their event, Frank Wilson of Boston College High and Wilfon Bell of Newton.

Newton High should win the dash event with Peppard and Garitty. This is the only event that B. C. High is not strong. The Newton runners will get practically no competition in this race.

The 600-yard run should be won by Frank Rooney of B. C. High. Rooney has been running consistently in this event this season and has won in every one of his starts.

The 1000-yard run [illegible] be a good [illegible] with Robert Cowing of Newton and [illegible] of B. C. High [illegible]. Cowing was the [illegible] run at the Huntington [illegible] meet last week [illegible] in the 1000.

[illegible] and [illegible] B. C. High's best [illegible] field events. Low won [illegible] shotput with a throw of over [illegible] interscholastic [illegible] and should easily win. Flahive [illegible] capable of doing around five feet [illegible] in the high jump, which [illegible] first place for his team against Newton.

34 ROUNDS OF MILLING AT THE C. A. C. TOMORROW

There will be plenty of boxing at the Commercial Club tomorrow night. Four bouts, thirty-four boxing rounds, make up the card. The ten-round bouts will have Jimmy Frezetti of Brockton and Tommy Corbett of Gloucester facing each other, while the second ten round bout will bring together Al Girard of the North End and [illegible] Rekin of East Boston. Young Pocky and Young Jakesi, both of Cambridge, will swap punches in the eight round bout, and Barney McEntee of the South End and Young [illegible] of Brockton furnish the excitement in the six-round bout.

The Emerson Shoe
HONEST ALL THROUGH

As long as they last
2000 pairs
$7 to $12 a pair

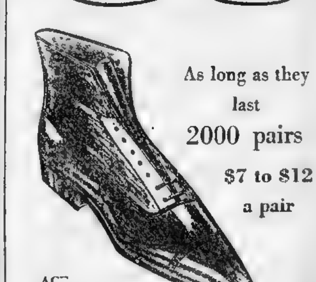

ACE
One of the Many Styles

This season's smart, brand new styles now in our store.

Priced from $2 to $5 under the present market because these shoes were made from leather bought one year ago at one-half present leather quotations.

THREE BIG POINTS TO REMEMBER

1. Price stamped on sole at factory prevents profiteering.
2. Famous Emerson trade mark guaranteeing satisfactory wear.
3. The very latest styles.

EMERSON SHOE STORES
*78 Summer St.
**Cor. Hanover and Court Sts.
*Open Saturday Evening
**Open Every Evening

Magazine Page

This Day in History—February 26, 1920

THIS is the anniversary of the anointing by the Pope of Henry IV. as King of France. The victor of Ivry made possible his crowning by abjuring the Protestant religion and accepting Catholicism. He did this to bring peace to war-torn France, and has reign won for him the title of Henry the Great.

When Earthquakes Happen

THE earthquakes of Italy number 5,922 in the twenty-year period ending with 1910. Not less than 1,227 after-shocks followed the great Messina earthquake of 1908. There is evidence that earthquakes are really more numerous when the sun is on the opposite side of the earth.

"What's in a Name?"

Facts all out your name; its history; its meaning; whence it was derived; its significance; your lucky day and jewel.

By MILDRED MARSHALL

© copyright, 1919, The Wheeler Syndicate, Inc.

HELEN
Leonore, Nellie, Lena, Elinor

SOMEONE once said that a woman may be a proverb for any amount of evil or misfortune, but as long as she is a proverb for beauty, her name will ring through the centuries.

In proof of this is the ever popular name of Helen. Coming from "Helios," the Greek sun god who drove his flaming chariot around the heavenly vault day by day, the name signifies light and brightness, and conjures up a dazzling figure of youth, beauty and cleverness.

It is the queen of feminine names, its fame beginning with the oldest of Greek epics, the Iliad, with Helen of Troy, whom Tennyson describes "A daughter of the gods divinely tall,

"And most divinely fair.

"Her loveliness with shame and with surprise

"Froze my swift speech; she turning on my face

"The starlike sorrows of immortal eyes,

"Spoke slowly in her place.

"I had great beauty; ask thou not my name;

"No one can be more wise than destiny.

"Many drew swords and died.

Where'er I came

"I brought calamity."

One of the first to bear the name was the mother of Constantine and restorer of the shrines at Jerusalem, who was called St. Helena. Through careless pronunciation Helen became Ellen or Ellin, the Welsh version. Elayne followed, the name becoming famed as the mother of Galahad, whom Tennyson later identified with his "Lady of Shalott."

"From this, Ireland adopted Eileen, or Aileen. Its poetical associations are continued through Ellen Irwin and her piteous death upon brows of Kirtle, and Ellen Douglas, beloved heroine of Sir Walter Scott.

Italy took the name of Helen and transformed it into the soft musical Elena. Provence contributed Aliénor, which became Eleonore in France and Leonora in Spain.

It was finally brought to England by "good Queen Eleanor" and was long used as a royal name by the Plantagenets as Elinor. Italy contributed one more charming derivative in Leonora d'Este, object of Tasso's hopeless affection.

Other countries brought the distinguishing mark of their language to bear upon Helen, resulting in Helenka of Russia, Helene, of Sweden; Leonore, of France; Nellie and Lena, of England and America.

The jewel assigned to Helen, and one to be worn by all who bear the name, if they would have health, good fortune and happiness, is the hyacinth, or yellow jacinth, as it is better known.

In early days a jacinth was carried by every traveler to insure them against accident or disease —in fact, the stone is said to warn its wearer against the approach of danger by paling in color. It is also believed to be proof against lightning.

To dream of a jacinth is interpreted to mean "success," and Sunday is the lucky day of its wearer.

Mildred Marshall

The Two Voices

By Virginia Terhune Van de Water

"I CANNOT [illegible]

[illegible]

[illegible]

[illegible]

[illegible]

[illegible]

With this idea in mind she suggested that a regular trained attendant come only at night.

"After that, Laura, [illegible] Hugh such care as [illegible] said. "He will [illegible] has always had the upper floor and there will be one less person to whom to make explanations if there is no regular nurse here. The maid calls me 'Miss Courtney' a [illegible] and Laura must address as 'Doctor.'"

Long Silence

There was a long silence, during which her companion regarded her with a stare in which were mingled wonder and admiration.

"My dear," he said at [illegible] have never known [illegible] evidence of unselfishness. Of course you want [illegible] sister from the room [illegible] naturally feel if Hugh [illegible] worse because of [illegible] come to him. I understand that. Yet—surely you are making a very great sacrifice. And I should not permit it, I am afraid."

"You do not see this in the right way," Ruth was pleading, and he turned his thoughtful gaze from Loria to her. "If you saw a man struggling in the river, and his life depended upon your jumping in to save him, you would jump in, even—with a [illegible] of a sister was very cold and you hated the icy plunge.

"Just now I am the only one who can take Doris' place. Her presence here is humanly speaking, necessary. Hugh cannot be saved without it—or its substitute. She will not come. I must 'jump in'—just as you would—to save a man's life.

"And, dear Mr Rodney, you must not forget that the man in question is my very good friend." She paused, as if to steady her voice, then added: "And Hugh's sister also. I have been friends for several years."

Asks Help

"Please consider all this and say that you and Laura will help me act the part I have chosen!" laying her hand in his

"I will try not to be in the way," she said humbly. "If you will let me [illegible] help [illegible] Act—or [illegible] a return to him—as she may, you [illegible]

Let me [illegible] he exclaimed, [illegible] [illegible] fear [illegible] girl, don't talk like that—unless you want me to make a fool of myself."

His voice was husky, and there were tears in his eyes.

"Very well," she said with an air of feeling. "Understand that it is settled."

"I wish I could do something for you to prove my gratitude," he murmured.

"You can [illegible] gratitude is [illegible] [illegible] [illegible]

BRINGING UP FATHER

By George McManus

ANY BODY THAT LIVES IN THIS TOWN MUST BE WANTED FER CRIMES THEY COMMITTED IN OTHER TOWNS-
SAY-WHAT TIME DO THEY RING THE CURFEW IN THIS TOWN?
WAL-IT USED TO RING AT NINE O'CLOCK-BUT IT WOKE THE PEOPLE UP SO WE STOPPED IT.
WELL-WHERE ARE ALL THE GAMBLERS IN THIS TOWN?
OH! HE WENT TO THE CITY TO GIT A OUIJA BOARD
I GUESS I'LL GO OUT AN' GIT ARRESTED!

© 1920 BY INT'L FEATURE SERVICE, INC.

JERRY ON THE JOB

THIS BOSS MUST BE OFF HIS NUT - ALL HE DOES THESE DAYS IS GO TO AUCTION SALES AND BUY OLD SECOND HAND FURNITURE-- JUST A SQUIRREL'S SUPPER - THAT'S ALL.
HERE YARE - A CHIPPENDALE CHAIR FOR MR GIVNEY - A REAL ONE TOO - I KNOW
ALL RIGHT-LET IT LAY.
WOW - 600 BONES FOR A CHAIR! WOWOW!
-AND BEFORE THE WAR, I'LL BETCHA THAT SAME CHAIR WOULDN'T COST AUTHIN LIKE 600 YONES.
LABORERS WANTED $10000 A WEEK
LOST
THE PRICE OF WOOD AND THE PRICE OF LABOR HAS SURE GONE UP

Registered U. S. Patent Office.

How Times Have Changed!

The Above Cartoon is Animated Form Released Exclusively by Bray Pictures Corporation.

ABIE THE AGENT

I THINK I'LL GO BY MY CLUB A LOYTLE - I'LL ENJOY SITTING AROUND AND HEAR WHATS GOING ON!
I'VE GOT FOUR STORES IN MY HOME IN SOUTHERN AUSTRALIA! I CAN USE YOUR LINE OF GOODS!
I'LL BE GLAD TO DO BUSINESS WITH YOU, MR. FINKELBERG
YOU SEND THE GOODS TO THE PIER AND I'LL SEE THAT THEY ARE SHIPPED OFF TO MY COUNTRY!
I'LL DO THAT TOMORROW!
WHAT DO YOU MEAN THAT THE FELLOW I WAS JUST TALKING TO, IS A BLUFFER AND A FAKER - YOU DON'T KNOW HIM!
BUT JUST THE SAME, BEWARE FROM HIM - WHERE DID HE SAY HE CAME FROM?
HE JUST ONLY LANDED HERE, TWO WEEKS AGO, FROM AUSTRALIA
THAT'S WHAT DON'T SOUND GOOD - HOW COULD HE LEARN TO SPICK SO GOOD ENGLISH IN TWO WEEKS

Registered U. S. Patent Office.

There's Something Wrong Here

POLLY AND HER PALS

THEY KISS TATTOO LIPS AN' LASHES THEY KISS TATTOO ANY THING, I CAN'T THEY?
SURELY!
TAKE ME, FER INSTANCE!
WE JESS HAD OUR ADDRESS TATTOOED ONTO ME STUMMICK!
HEAVEN HELP US! DIDN'T IT HURT HORRIBLE?
SURE SHE HURT, BUT IF I EVER MEETS WITH A ACCIDENT, I'LL BE SURE TO GIT BRAUG HOME, SEE?
YOU LOOK WORRIED UNCLE SAM'L. IS THEY ANYTHING WURONG?
IS THEY ANYTHING WURONG? WE GOTTA MOVE T'MORROW!
PLOP!

Copyright, 1920, by Newspaper Feature Service, Inc., Great Britain rights reserved

Ashur Should Have Read the Lease

BOOBY HATCH

I'VE BEEN HERE ALL MORNING AND HAVEN'T EVEN GOT A NIBBLE!
ONE - ALL THE FISH MUST HAVE DISCOVERED SOMETHING!
PARDON ME, BUT YOU WON'T CATCH ANYTHING IN THAT RIVER!
WHY NOT?
FOR THE SIMPLE REASON THERE ARE NO FISH IN IT!
OH SEE! WHY DID YOU TELL ME? NOW YOU'VE SPOILED MY WHOLE AFTERNOON'S FISHING!

He Could Have Been Happy for Hours

HON AND DEARIE

DEARIE CALLS UP MA TO TELL HER SHE WON'T BE HOME TO FEED - HOW IS TAKING HER OUT TO DINNER - LET THE SMELLING SALTS!!
YOU'D BETTER PUT HER DINNER AWAY FOR HER - I KNOW SHE'LL BE HUNGRY WHEN SHE GETS HOME.
SHE WON'T EAT MUCH THE SHOCK WILL RUIN HER APPETITE.
I KNOW THEY'LL EAT SOMETHING THAT WON'T AGREE WITH THEM.
THEY NEVER TAKE THE KID OUT TO DINNER - YOU'VE GOT TO TAKE HIM AWAY FROM IT.
HATTIE IS FED UP ON STYLE.
COUNTED ICED TO BE A FREE LUNCH HOUND - BUT NOW HE'S A CAKE EATER.
I'LL BET HE'LL TAKE HER TO A REGULAR DINNER JOINT 'CAUSE HE'S A REGULAR FELLER.
YES BUT HIS BUYING DINNERS SOUNDS IRREGULAR - SOUNDS LIKE REGULAR
HE'S A REGULAR FELLOW - BUT IT'S NOT OFTEN THAT HE VOLUNTEERS. WELL! WE CAN'T ALL BE RICH!
IT'S EASY TO TAKE A PERSON TO DINNER STUPE - BUT IT'S HARD TO TAKE THEM FOR THE CHECK.
COMEDIAN!
YOU'RE A PAYING TELLER - YOU ONLY TELL ABOUT PAYING.
HOW MUST HAVE STUCK A GRUB STAKE.
"BLUBBER." THE BROOKLYN DERBY DUMBBELL
HIS HEAD AUD COOLED BEEF WOULD MAKE A GREAT DISH. THE POOR FISH!
THE LAST TIME HE WAS INVITED TO DINNER HE LEFT HIS TEETH AT HOME. TOUGH LUCK!

The Waiter Is the One Who Will Suffer

U. S. AGENTS ACT IN DEAN CASE

Resume Hunt for German Spies; Post Reporter Verifies Light Flashes

East Jaffrey, N. H., Feb. 26.—Agents of the Department of Justice are known to be working in New Hampshire and elsewhere on certain phases of the case, involving the murder of Dr. William Kendrick Dean. It is understood that they are checking up evidence relative to the activities of certain persons who are said to have been in the employ of the enemy while this country was at war with Germany.

The Federal agents harvested more evidence in the Dean murder case than did the county and State officials. They also collected a mass of evidence relative to operations of alleged German spies in the vicinity of Jaffrey, Dublin, Temple, Greenville and Peterboro.

MANY NEW WITNESSES.

The renewal of the Federal investigation in the direct result of the recent trip made to Washington by the selectmen of this town and their special counsel, Attorney Harry M. Goodman of Boston, which just differs any expense that the selectmen might have gone to and which contributed criticism may the taxpayers, as are eight to have the Dean case reopened up.

Since the Federal agents were here and about here, some month ago, many new witnesses have voluntarily come forward with important evidence relative to the signal lights in the hills and the nocturnal visits of suspicious persons in autumn days and moonlight.

All this circumstantial evidence strengthens the theory of the select men, the taxpayers at large and that held by Federal agents who worked on the case, that Dr. Dean's murder was the direct result of enemy activities which he threatened to disclose to the Department of Justice.

POST MAN VERIFIES.

Herbert L. Baldwin, a reporter on the Boston Post, worked on the Dean murder from the day the body was found in the cistern. He said:

"I was sure, from the time of my arrival on the scene that Mrs. Dean had no hand in the murder, though certain officials seemed eager to place the blame on her. I was surprised at the man and his wife from the start and I investigated them, but could not publish this phase of the case at that time.

"Right away I heard at series of derision after working in the vicinity and of mysterious lights flashing from the mountains at night. Not orally, I was skeptical of these stories at first, thought they might be the products of rural imagination or war hysteria, but I hadn't been was king on the Dean case more than a few days when I was convinced that if we were true as we were at war, it was impossible to discuss such things then as openly as it is today. One night I was telegraphing a copy about the Dean case from the office of the Western Union in Keene, when the telegrapher said: 'I see or had a bunch about this case while; some of you newspaper guys seem to have touched on yet. I think the murder of Dean is mixed up with the signal lights on the hills. I have had that theory since I have heard of the murder, because I have seen the lights around here myself.'

FLASHES SEEN PLAINLY.

"Planning to drag him out, I told the telegrapher the signal light tale was bunk. He replied: 'If you will come to my house tonight after we close up I will show you something at midnight.' I went with him. About midnight we went out on a little balcony facing the mountain and waited. Pretty soon there were flashes, and he said: 'There they are now.' I said: 'Those are nothing but Northern Lights.' Although I really felt that they were signals.

"The telegrapher replied: 'The Northern Lights don't speak in code. I can read the letters, but can't make out the code. I've watched them a great many nights.'

THAT WAS EXPERT TESTIMONY.

"One night soon after that I drove a Ford car up near the summit of Pack Monadnock, as I could go to watch the lights myself. I had hardly reached a glade of vantage before there was a play of flashes which almost blinded me. They were weird, so weird in fact, that I felt that I had been rather reckless in going there alone. After that I was satisfied that signals were being operated in the mountains and that there was something queer back of the murder of Dr. Dean."

ACCUSED EXPRESS THIEF GETS 2-YEAR PROBATION

Paul Plover, charged with larceny of $2,900 worth of shoes from the Eastern Express Company Nov. 14 last, was placed on the maximum probation term of two years by Judge Aiken in the Suffolk Superior Criminal Court. Plover was one week indicted for conspiracy with Ernest Milligan, who was sentenced to from 10 years, but the conspiracy charge against Plover was placed on file.

Jewel-Bound Chaucer Edition for U. S.

By Universal Service.
Special Cable Dispatch.

Paris, Feb. 26.—A jewel-bound Kelmscott edition of Chaucer, valued at $5,000, is about to be taken to America by Charles J. Sawyer, a London dealer. The binding of the rare volume is decorated with 100 garnets, twenty-seven rubies, fifteen amethysts, one sapphire, and thirty-two other stones.

Advertisement.

ANY GRIEVOUS SKIN TROUBLE NEEDS POSLAM

Treat spot of your skin with Poslam will at once discourage and banish the hold of that blemish. Any skin trouble should annoy you very little now and soon you may be quite pleased with satisfaction the clear, smooth spot where it used to be.

Poslam prevents oncoming eruptions, speedily relieves redness, roughness or complexion. Removes irritating pustules, pimples and unsightliness quickly. Soothes skin irritated by heat, pimples, hives, shaving, etc., and is prompt to heal or relieve most other annoying skin troubles.

Sold everywhere. For 25c sample write to Emergency Laboratories, 444 West 47th St., New York City.

Poslam Soap is a daily treat to tender skin. Contains Poslam.

Says Every Railroad Man Should Read This

Peterson's Ointment Co., Inc., Buffalo, N. Y. Dear Sirs: I was pitiful with what the doctors said were Varies or Ulcers, and so until about five weeks ago I have been treating them for about a year and two months.

With all the treatments that were prescribed to me by several doctors I received little benefit, and they kept growing worse, gave me much distress and caused me to quit my work.

I was indeed by a brother to attempt to use Peterson's Ointment, and after I had used it a few days the sore showed signs of healing. Continuing to use Peterson's Ointment as directed, I was entirely well in about five weeks, and have been well ever since. I am, Yours truly, Henry Heyser, Battle Creek, Mich., 42 Sherwood Ave. January 12, 1920.

"I know and dozens of people write me," Peterson's Ointment. Other Peterson's Ointment also heals eczema, old sores, salt rheum, tetter and all skin diseases. At all druggists, sell a big box for 75 cents." Mail orders filled by Peterson's Ointment Co., Inc., Buffalo, N. Y.—Advertisement.

Combing Won't Rid Hair of Dandruff

The only sure way to get rid of dandruff is to dissolve it, then you destroy it entirely. To do this, get about four ounces of ordinary liquid arvon; apply it at night when retiring; use enough to moisten the scalp and rub in gently with the finger tips.

Do this tonight, and in the morning most, if not all, of your dandruff will be gone and three or four more applications will completely dissolve and entirely destroy every single sign and trace of it, no matter how much dandruff you may have.

You will find, too, that all itching and discomfort will disappear after the first application, and your hair will be fluffy, lustrous, glossy, silky and soft, and look and feel a hundred times better.

You can get liquid arvon at any drug store. It is inexpensive and very easy to do the simple directions.

Of Course I'll Take Celery King

The king of tonic laxatives.

I take it every season and so do mother and the children.

It purifies the blood, clears the skin and chases away that wormout feeling. Brew a cup tonight just like you make tea. You'll like it.

BLISS NATIVE HERBS TABLETS

Made from vegetable drugs, contain no calomel whatever, will not salivate. Recognized for thirty years as a standard herb remedy for CONSTIPATION, BILIOUSNESS, SICK HEADACHE, INDIGESTION, DISORDERED STOMACH, and all the effects of TORPID LIVER, makes good health. Proof Age. Figures. Each box contains a FREE PATRIOTIC coupon, and is sealed with the bust seal bearing signature of ALONZO G. BLISS. For sale by all leading druggists in boxes containing 200 doses for $1.00 and a smaller size for $.25. Made by A. G. BLISS CO., WASHINGTON, D. C.—Advertisement.

Too Much Appetite may be as dangerous as too little

When the skin is sallow or yellow, the eyes dull, the head aches or sleep broken and unrefreshing, the back aches, or there is a pain under the right shoulder blade—it is an indication that the body is being poisoned by poorly digested and imperfectly eliminated food-waste. It is a wise thing to take

Beecham's Pills

to relieve these symptoms by helping to remove the causes

Sold by druggists throughout the world. In boxes, 10c., 25c.

Stocks Irregular in New York at Noon; Call Money Renews at 10%; Sterling Exchange Lower

RALLY MARKED THE OPENING

General Motors Led the Advance; Oils and Steels Followed

By W. H. ROSS,
Financial Editor

Stocks were irregular in New York at noon, but the majority were showing gains and advances during the morning had ranged from fractions to more than seven points. General Motors was the leader from the start and followed by other auto issues as well as by oils and steels. In the second hour steels were under pressure and some showed losses.

Mines and leather preferred receded nearly five points and Lackawanna Steel was off almost four, they being notably weak issues. Shipping stocks were off as a class. Prices in general were well below the highest level by noontime.

Call money renewed at 10 per cent. Demand sterling receded, opening at 4.83¾.

MARKET RALLIED QUICKLY.

Prices were lower at the opening, but the market rallied quickly. At the level touched yesterday stocks were in demand. Most of the overnight orders from the outside were to buy, and short covering also contributed to the recovery. Despite rumors from London which have been in circulation for several days, the Bank of England's minimum discount rate remained unchanged at 6 per cent. The break in the prices of securities on Wednesday was due mainly to the advance of the New York call rate to 15 per cent. Uneasiness was enhanced by fear of a raise in rediscount rates by the Federal Reserve Bank of New York at the directors' meeting yesterday. Reports claimed that such advance would be justified in view of the decrease in the institution's reserve ratio. An adverse influence upon industrial stocks was talk about cancellation of orders as a result of the expectation that commodity prices are to undergo a decided decline. It is said that the stock market is discounting future business conditions which must result from deflation.

GENERAL MOTORS WAS STRONG.

The whole list moved upward soon after the start and the advance was led by General Motors. It began with three points gain and within an hour had increased it to nearly eight. U. S. Steel recovered an initial loss and made a gain before long. Crucible was the strongest steel in early dealings, and rubbers followed General Motors, and equipments moved along with steels. The bulk of the first hour trading, which was active, was in motors, oils, steels and equipments. Oils sold from two to about four points higher. Rails were steady, but inconspicuous. Traders are awaiting an opinion by the Attorney-General on the constitutionality of the railroad act. Little fear is felt in Wall Street that the measure will be vetoed.

Corporation Reports

For 1919 the United Drug Co. reports a balance after all charges of $4,273,004, equivalent to 14.86 per cent on $28,782,000 common stock, compared with $2,500,000, or 12.21 per cent, earned on $20,000,000 common in 1918. Total sales last year were $60,338,304, compared with $51,028,336 in 1918.

The surplus of P. Lorillard Co. for the last year, after all charges and Federal taxes, amounted to $6,242,469 against $5,040,142 for 1918.

DERIVE NOT ONLY AMUSEMENT FROM THE "MOVIES"

An investment in the Operating Motion Picture Producing Co. of America may be the opportunity for which you have been waiting.

LET THE MOVIES WORK FOR YOU

We offer the limited balance of shares in this exclusive company at $2.00 a share.

On account of the exceptional progress made by this company, this offering may be withdrawn at any time without notice, and to increase in sale price.

ORDER NOW

Johnson & Hopkins Co.
NEW YORK

Finance Capital
Construction Management
Equitable Bldg., Boston
Fort Hill 6120-4

United States Worsted Company
Of Massachusetts

A quarterly dividend of $1.75 has been declared on the Second Preferred Stock, payable March 15, 1920, to stockholders of record March 6, 1920.

C. W. SOUTHER,
Treasurer.

9 PAYMENTS
monthly buys outright any stock or bond Purchaser secures all of choice. Call or write for booklet "Odd Lots" and full particulars - FREE
CHARLES E. VAN RIPER
Member Consolidated Stock Exchange
30 BROAD ST. NEW YORK

UNIVERSAL TIDE POWER CO.
60 Canal St., Boston, Mass.
This company has obtained a site from the Niagara River Power Developers Corp., the Niagara Site, where an installation of its Hydraulic Power Plant will be made in the early spring of the present year.

New York Stocks

Prices on the New York Stock Exchange from the opening until 11:30 o'clock had the following range:

Stocks	Open	High	Low	Latest
Ajax Rubber	67¾	68	67¾	68
Alaska	15¾	17¾	15¾	17¾
Allis-Chalmers	36¾	37	36¾	36¾
Allis-Chalmers pf	85¾	85¾	80	80
Am Ag Chem	67¾	69	67¾	68
Am Beet Sugar	76	79¾	78	79¾
Am Bosch Mag	109¾	109¾	108¾	108¾
Am Can	48	48	48	48
Am Car & Fdry	128	127½	125¾	125½
Am Cotton Oil	41½	41½	41	41
Am Drug Syn	12¾	12¾	12¾	12¾
Am Hide & L pf	100½	101¾	97¼	97¼
Am Ice pf	68	68	68	68
Am Int Corp	8½	10	8⅝	8⅝
Am Linseed	128¾	128¾	125¾	125¾
Am Linseed Oil	77	78¾	77	77
Am Locomotive	87	89¾	86¼	86¼
Am Ship & Com	189¾	192	189¾	189¾
Am Smelt & Ref	89½	89¾	89¾	89¾
Am Steel Fdry	39	39¾	38¾	38¾
Am Steel Fdry pf	98¾	98¾	98¾	98¾
Am Sugar	134¾	135	133¾	133¾
Am Sumatra Tob	80¾	82	80¾	81¾
Am Tel & Tel	97	97¾	96¾	96¾
Am Woolen	113¾	122	113¾	117
Am Woolen pf	102	103	102	102
Am Zinc	17	17	17	17
Anaconda	64¾	65¾	64¾	64¾
Atl Gulf Dry Good	46¾	48	46¾	46
Atchison	83½	82	81½	82
Atl Coast Line	94¾	96	94¾	95¾
Atlantic Gulf	141½	142	137	137
Atlantic Gulf pf	83	83	83	83
Baldwin Loco	104¾	107	104¾	106½
Balt & Ohio	38¾	38¾	38¾	38¾
Beth Steel	124¾	125¾	123¾	124¾
Beth St Motor Corp	19¾	20	19½	19¾
Beth Steel B	87¾	88	87¾	87¾
Brooklyn Edison	130¾	131½	130¾	130¾
Booth Fisheries	10¼	10¾	10	10
Brooklyn R T	13¾	13¾	13¾	13¾
Brooklyn R T rcts	9¾	9¾	9¾	9¾
Brunswick Term	10¼	10¾	9¾	9¾
Burns Bros	103	103	103	103
Butte Copper	8¾	9¼	8¾	8¾
Butte & Superior	23¾	23¾	23¾	23¾
Cadillo Oil	19	19	18½	18½
Calif Petrol	7¾	7¾	7¾	7¾
Cal Petrol pf	31½	31½	31½	31½
Can Pacific	123	123¾	119¾	119¾
Cent Leather	57¾	58¾	57	57
Cent Leather pf	66	66	66	66
Chandler	117½	123	117¾	119¾
Ches & Ohio	64	64¾	64	64¾
Chi Gt W	9¾	9¾	9¾	9¾
Chi Gt W pf	25¾	25¾	25¾	25¾
Chi & N W	83¾	83¾	83¾	83¾
Chi R I	23	24¼	23	24
Chi R I & P pf	71	71	71	71
Chi, Mil & St P	37	38¾	36¾	38
Chi, Mil & St P pf	45¾	45¾	44¾	44¾
Chi, Peo & St L	15¾	15¾	15¾	15¾
Chino	25¾	25¾	24¾	24¾
Chile Copper	27¾	28¼	27¾	27¾
Chino Copper	27¾	27¾	26¾	27
Colo & Southern	23	23	23	23
Colorado Fuel	36¼	36¼	35¾	35¾
Columbia Graph	39¾	40¼	39¾	40
Con Inter Nick	18¾	18¾	18¾	18¾
Cons Gas	79¾	79¾	79¾	79¾
Con Gas	77	77	77	77
Continental Candy	11¼	11¾	10¾	10¾
Corn Prod	77¾	78¾	77¾	77¾
Crucible Steel	101½	107	101½	106
Cuba Cane Sugar	39½	40¾	39½	40
Cuba Cane Sugar pf	79¼	79¾	78¾	79¾
Cuba R R	14¾	14¾	14¾	14¾
Dikeon	20¾	20¾	20¾	20¾
Distillers Sec	18¾	18¾	18¾	18¾
Dome Mines	14¾	14¾	14¾	14
Dominion Steel	87¾	87¾	87¾	87¾
Douglas Pectin	105	105	105	105
Erie	14¾	14¾	14¾	14
Erie 1st pf	24¾	24¾	24¾	24¾
Erie 2d pf	16¾	16¾	16¾	16¾
Fam Players Corp	67¾	69	67¾	67¾
Fed S & Smelt pf	78¾	79¾	78¾	78¾
Fox Rubber	36	36	34¾	34¾
Freeport Tex Co	24¼	24¾	24¼	24¼
Gaston Williams	15¾	15¾	13¾	13¾
Gen Electric	137	137	137	137
Gen Motors	134	142	132¾	140¾
Goodrich	66	68¾	64¾	65
Goodrich pf	93¾	93¾	93¾	93¾
Gt Nor Ry pf	75¾	76¾	75¾	76¾
Gt Northern Ore	36¾	36¾	35¾	35¾
Greene Cananea	43¾	43¾	43¾	43¾
Gulf & Steel	60¾	60¾	60¾	60¾
Hudson Motor	48¾	48¾	48¾	48¾
Hupp Motor Corp	13¾	13¾	13¾	13¾
Illinois Central	93	93	93	93
Interboro Cons	4	4	4	4
Interboro Cons pf	13¾	13	12¾	12¾
Int Agr	39¾	39¾	39¾	39¾
Int Agr pf	89¾	90	89¾	90
Int Harvester	116¾	118¾	116¾	118¾
Int Mer Marine	40¾	41¾	40¾	41¾
Int Mer Marine pf	100¾	101¾	100¾	101¾
Int Nickel	19¾	20	19¾	19¾
Int Paper	59¾	59¾	59¾	59¾
Int Paper pf	93¾	93¾	93¾	93¾
Int Salt	70	70	70	70
Jewel Tea	26	26	26	26
J I Case pf	98	98	98	98
Kansas City So	24¾	25¼	24¾	25¼
Kans City Southern	19¾	19¾	19¾	19¾
Kayser Julius	67¾	67¾	67¾	67¾
Kelly Springfield	73¾	73¾	72¾	72¾
Kennecott	27¾	27¾	27¾	27¾
Keystone Tire	37¾	38	37¾	37¾
Lack Steel	69¾	70	68	68
Lehigh Valley	46	46¼	45¾	45¾
Loew's Inc	18¾	19¾	18¾	19¾
Lon Interb	36¾	38¾	36	38¾
Lorillard	48¾	48¾	48¾	48¾
Mack Truck	29	29	29	29
Mar Motor	30	30	30	30
Mar Motor pf	80¾	80¾	80¾	80¾
Marland Oil	60¾	60¾	60¾	60¾
Max Motor A	19¾	19¾	19¾	19¾
Max Motor B	19¾	19¾	19¾	19¾
Max Motor pf	70¾	70¾	70¾	70¾
Mex Petroleum	167¾	170¾	167¾	170¾
Miami	24¾	25	24¾	25
Midvale Steel	45¾	45¾	45¾	45¾
Mid States Oil	10¾	10¾	10¾	10¾
Mid States Oil pf	72¾	72¾	72¾	72¾
Miss Glass	49¾	49¾	49¾	49¾
Missouri Pac	19¾	19¾	19¾	19¾
Mo Pac pf	39¾	39¾	39¾	39¾
Montana Power	69¾	69¾	69¾	69¾
Nat Acid	90¾	91	90¾	91
Nat Biscuit	112	112	112	112
Nat Biscuit pf	97	97	97	97
Nat Enam & Stamp	67	67	66¾	67
Nat Lead	72¾	73¾	72¾	73¾
Nevada Cons	15	15	14¾	15
New Haven	38¾	39	38¾	39
N Y Air Brake	96	96	95¾	96
N Y Central	69¾	70¾	69¾	69¾
N Y Dock pf	40	40	40	40
Ohio Cities Gas	41¾	41¾	40¾	41
Oklahoma Prod	9¾	9¾	9¾	9¾
Otis Steel	28¾	28¾	28	28¾
Owens Bottle	69	69	69	69
Pacific Develop	69	69	69	69
Pacific Gas	48	48	48	48
Pan-American	74¾	75	74¾	74¾
Pan Am Petrol	77	80	77	79
Penn Seaboard	26	26	26	26
Penn R R	42¾	42¾	42	42¾
People Gas	59¾	59¾	59¾	59¾
Pere Marquette	23¾	23¾	23¾	23¾
Pere Marquette pf	60¾	60¾	60¾	60¾
Phila Co	32	32	32	32
Phila Co pf	50¾	50¾	50¾	50¾
Phila Elec	25¾	25¾	25¾	25¾
Pierce Oil	9¾	9¾	9¾	9¾
Pierce Oil pf	62	62	60½	60½
Pitts Coal	56¾	56¾	54¾	54¾
Pitts Coal pf	83	85	80	82
Pitts Steel	87¾	87¾	87¾	87¾
Pitts Steel pf	88¾	91¾	88¾	88¾
Pullman	113¾	114¾	113¾	113¾
Punta Alegre	76	76	76	76
Ray Cons	19	19	18¾	18¾
Reading	85¾	86	85¾	86
Rem Type	9¾	10¾	9¾	10¾
Rep I & Steel	92¾	93¾	92¾	93¾
Repub Motor Tk	43	43	42	42
Royal Dutch	96	96½	95¾	95¾
Saxon Motor	13¾	13¾	13¾	13¾
Seaboard Air Line	8¾	8¾	8¾	8¾
Shattuck Arizona	11	11	11	11
Sinclair Con Oil	57	58	57	57½
Sloss-Sheffield	61¾	61¾	61¾	61¾
So Pacific	85	85¾	85	85¾
So Railway	23¾	23¾	23¾	23¾
So Railway pf	57¾	57¾	57¾	57¾
St Louis S F	22¾	23	22¾	23
St Louis S W P	27¾	27¾	27¾	27¾
St Louis SW pf	27	27	27	27
Stromberg	55	56½	55	56½
Studebaker	82	83¾	82	83¾
Submarine Boat	10¾	10¾	10¾	10¾
Superior Steel	50¾	50¾	50¾	50¾
Tenn Copper	16	16	16	16
Texas Company	174¾	178	174¾	177¾
Third Ave (N Y)	42¾	42¾	42¾	42¾
Tobacco Products	84¾	85	83¾	83¾
Trans Con Oil	21	21¼	20¾	21
Transue & W	56¾	56¾	56¾	56¾
Union Oil	69¾	69¾	69¾	69¾
United Fruit	100	100	100	100
Un Alty Sumat	43	43	42¾	43
Un Pacific	116¾	117	116¾	116¾
Un Pacific pf	66	66	66	66
Un Ry Inv	9	9¾	9¾	9¾
Un Ry Inv pf	23	23	22	22
U S Express	30¾	30¾	30¾	30¾
U S Foods Product	56¾	56¾	56¾	56¾
U S Industrial	74¾	80	74¾	80
U S Retail Stores	64¾	66¾	63	64¾
U S Rubber	92¾	96¾	92¾	92¾
U S Rubber pf	111	111	111	111
U S Steel	94¼	95¾	93	94¼
U S Steel pf	110¼	110¾	110¼	110¾
Utah Copper	69¾	70¾	69¾	69¾
Vanadium Corp	45	48	45	46
Va Car Chem	61	62	60¼	60¼
Wabash	9	9¾	9	9
Wabash A	17¾	18¼	17¾	18
Wells Fargo	50	50	50	50
Westinghouse	49¼	49¾	47¾	47¾
Westinghouse Air	106	106	107	107
West Maryland	11¼	11¾	11¼	11¾
West Pac Pf	24¾	24¾	24¼	24¼
West Pac Ry pf	60	60	60	60
Westinghouse El	45¾	45¾	45¾	45¾
White Motor	61¾	63¾	61¾	61¾
Wilson & Co	66	66	66	66
Woolworth	123¼	124	123¼	123¾
Wsty-Overland pf	86	86	86	86
Wstg Mfg	66¾	69¾	66¾	69¾

GOVERNMENT BONDS

Lib 3½s	85 70	85 70	84 90	84 90
1st 4s 1927-42	89 20	89 20	89 20	89 20
2d 4s 1927-42	89 80	89 80	89 80	89 80
4th 4¼s 1928-38	91	91	91	91
Victory 4¾s 1923-47	97 60	97 60	97 60	97 60
Victory 4¾s	97 62	97 62	97 56	97 56

Boston Stocks

Prices on the Boston Stock Exchange from the opening until 11:30 p. m. had the following range:

Stocks	Open	High	Low	Latest
Allouez	33	33	33	33
Am Ag Chem pf	83½	83½	82½	82¾
Am Oil & Eng	8¾	8¾	8¾	8¾
Am Tel & Tel	97¼	97¼	97	97
Am Woolen pf	102	102¾	102	102¾
Am Woolen rts	1	1	1	1
Boston & Albany	122¾	123¾	122¾	123½
Boston Elevated	62¼	63¼	62¼	62¾
Boston Elev pr pf	82	82	82	82
Boston & Prov	135	135	135	135
Cal & Arizona	62	62	62	62
Carson Hill Min	20	20½	19¾	20½
Chile Copper	27¾	28¼	27¾	27¾
Davis-Daly	10½	10½	10½	10½
East Butte	13¾	13¾	13¾	13¾
East Mtg Co	29¼	29¼	29	29
East Steamship	20¾	20¾	20¼	20¼
East Steam pr	70	70	70	70
Edison Electric	150	150	150	150
Elder Corp	28	28¼	28	28¼
Gray & Davis	31¼	31½	31¼	31¼
Int Cotton Mills pr	92½	92½	92½	92½
Internat Corp	17¾	17¾	17¾	17¾
Island Creek	42	42	42	42
Island Oil	4¼	4¼	4¼	4¼
Isle Royale	31	31	30¾	30¾
Kerr Lake	4	4	4	4
Libby-McNeill	23	23	23	23
Mass Cons	5	5	5	5
Mass Gas Co	71	72	71	72
Mass Gas Co pr pf	61	61	61	61
Mergenthaler Co	8	8¼	8	8¼
Nev Invest Co	39	40	39	40
Mohawk	62	62	62	62
Nat Leather	13¾	13¾	13¾	13¾
New Arcadian	31¾	31¾	31¾	31¾
New Cornelia	19¼	19¼	19	19
New Haven R R	39¾	39¾	39	39¾
New Idria	5	5	5	5
N E Telephone	87	88	87	88
North Butte	16	16¼	16	16¼
Ohio Body & Tr Co	29	29	29½	29
Old Colony R R	80	80	80	80
Orpheum Circuit	59	59½	59¼	59
Pacific Mills	168	168	168	168
Reece But Hole Co	15½	15½	15	15
Rex Oil & Mining	45	46	45	46
Seneca Copper	14¼	14¼	14¼	14¼
Superior & Boston	1	1	1	1
Swift & Co	117	117	115¾	116½
Swift International	38½	38½	38¼	38¼
Torrington	66	66	65	65
Trinity Copper	12¾	13¼	12¾	13¼
United Drug 1st pf	69¼	69¼	69¼	69¼
United Fruit	100	100½	100	100½
U Shoe Machine	44¾	44¾	44	44¼
U Shoe Machine pr	25¾	25¾	25¾	25¾
U S Smelting pr	47	47	47	47
U S Steel	94½	95	94½	94½
Utah Metals	2	2¼	2	2¼
Ventura Oil	14	14	14	14
Waldorf System	18	18	18	18
Waltham Watch	35¾	36¾	35	35½
Walworth Mfg Co	23¾	23¾	23¼	23¼
W L R R	43	43	43	43
Wick Sprgfld pf	24	24	24	24
Wolverine	18	18	18	18

GOVERNMENT BONDS

1st 4s 1925-47	90 04	90 04	90 04	90 04
2nd 4s 1928-47	89 64	90	89 64	90
2nd 4¼s 1927-42	90 14	90 14	90 14	90 14
3rd 4½s 1923	97 24	97 24	97 24	97 24
4th 4¼s 1928	90 84	90 84	90 10	90 10
Victory Notes 4¾s	97 56	97 56	97 54	97 54

BONDS

B Q J 4s	94¼	94¼	94¼	94¼
Chi Jct R R 5s	84½	84½	84½	84½

Ex-dividend.

New York Curb

Opening bid and ask prices on the New York Curb today were:

	Bid.	Ask.
Aetna	7¾	8¼
Allied Pack	28	29
Am Hawaii	19½	20
Carib	24½	25½
Consolidated Pet	20½	20¾
Cuba Copper	4½	5
Dunlop Co	6¾	7
General Asphalt	71¾	72
Gen Motor war	24¾	25
Gilliland	23	26
Glenrock	5	6
Goffey Gill	27	30
Hecla	4¾	5
Hayden Chem	4½	5½
Howe Sound	21	22
International Pet	20¾	20¾
Interboro Oil	2	2½
McKinley	9¾	10
Mex Corp	15¾	15¾
Mex Pet	77¾	78
Motor Wheel	23	24
Panhandle	19	20
Phillips Pet	20	21
Prod & Refin	2¾	3
Relief Candy	4¾	5¼
Ryan Pet	3¾	3¾
Simms Pet	3¾	4
Sapulpa	5¾	6
Texas Pet	15	15¼
Tob Prod	49¾	50
Tonopah Belmont	12	13
Tonopah Ext	1¾	1¾
Transcontinental Oil	2	2¼
Triangle	3	3¼
White Eagle	21	23
White Oil	25	26

Chicago Grain Market

Chicago, Feb. 26.—Corn opened 5c to 5½c higher. Oats were steady to ¼c lower. Rise opened 10c lower. Opening prices: Corn—May, 1.30⅝ to 1.30¾; July, 1.30 1.31⅛. Oats—May, 80¼ to 80⅝. July, 78.75.

New York Sub-Treasury

New York, Feb. 26.—The New York sub-treasury gained $925,000 from the banks on Wednesday, making the week net gain since Friday of $7,000,000.

PRICES MIXED IN BOSTON

Coppers Quiet on the Exchange; Silvers Are the Curb Leaders

Opening lower, prices in Boston failed to improve as much as in New York and the market remained irregular at its best during the morning. As a rule fluctuations were small and trading was without breadth. Bigheart was a feature, advancing a point and figuring more prominently than usual. Coppers were quiet and the majority either declined or sold unchanged. Packing issues were mixed as to trend.

New England Telephone advanced two points on a few sales and Mexican Investment one. Fractional gains were made by Carson Hill, Swift International, Gray and Davis, North Butte, Walworth, New Haven and Ventura.

Declines of from one to three points were sustained by Allouez, Mohawk, Torrington and Ohio Body, while fractional losses included Boston Elevated, Copper Range, East Butte, Isle Royale, Mayflower, United Fruit, Eastern Manufacturing, Orpheum, Root and Van Dervoort and Superior and Boston.

Davis-Daly was unchanged. Its directors have declared a dividend of 25 cents a share, payable March 20 to holders of record March 10. Its previous dividend, paid in December, was 50 cents. For the last quarter of 1919 Davis-Daly gross receipts amounted to $514,483, expenditures to $348,240, and net profits to $151,255, compared with net of $364,632 for the preceding three months.

CURB TRADING WAS DULL.

Trading was dull on the Curb during the morning, with activity confined to silvers. Gains and losses for the morning were about evenly balanced. Oil-priced oils were quiescent in the first hour. There was no feature to the market during the forenoon.

At the opening strongest stocks included Top Top, Crystal, Seven Metals, Verde Mines, Denbigh Mining and Gulfport. The weakest was Atlas Tack, which started with a point loss. Arizona Silver was off ¾ and Mutual Trust ⅛.

At the end of an hour Atlas Tack and Arizona Silver had recovered half of its losses while Denbigh Mining and Imperial had increased gains.

BOSTON FINANCIAL NOTES.

North Butte's copper production for January was 2,949,000 pounds.

Walworth Company directors' earnings are believed to be at the rate of about $9 a share for current year.

Eastern Steamship surplus at the end of 1919 amounted to $300,000, an increase of $147,106 over 1918. Its directors have declared an initial dividend of $1.50 per share on preferred, payable March 31 to stock of record March 21.

Net profits of $962,061 were earned in 1919 by the Torrington Brothers Co. After deducting $130,228 for preferred dividends, the net for last year was equal to $25.64 on common stock, as compared with 66 cents a share for 1918.

The following increases in capital have been made by Massachusetts corporations: The Four Seas Company, $50,000 to $100,000; T. O. Metcalf Company, $20,000 to $40,000; Morris E. Converse & Son Company, $200,000 to $500,000; Marshall & Company, Inc., $300,000 to $600,000.

Cotton Market Opening

New York, Feb. 26.—At the opening cotton prices were unchanged or ranged ten points higher, trade interests and room buyers. Short covering advanced the March option. Liverpool cables were well absorbed. At the end of twenty minutes the list was firm and prices up 14 to 19 points. Opening prices were: March, 37.67; May, 36.10; July, 32.65; October, 30.85; December, 29.86; January, 29.75.

Boston Curb

Opening prices on the Boston Curb today were:

	Yesterday's close.	Today's opening.
Albany	2¾	2 9-16
Arizona Ext	11c	9c
Arizona Silver	1⅝	1
Arizona Tip Top	2	90c
Atlas Tack	29	28
Black Hawk	2¾	2¾
Boston & Montana	65c	60c
Crystal (new)	40c	40c
Denbigh Min	39c	37c
First National	2¾	2¾
Gadsden	1¼	1¼
Gulfport	17c	16c
Herb Div	8½c	7c
Imperial	39c	39c
Manhattan	71c	71c
Mutual (scrip)	1⅛	1⅛
Mutual (stock)	1⅛	1⅛
Nipissing	8¾	8¾
Range	1¾	1¾
Seven Metals	19c	19c
Silver Reef	16c	15c
Fraternal Silver	12c	12c
T. C. Steamship	2	2
Verde Mines	16c	17c

WILSON SIGNS OIL LAND BILL

Large Tracts of Government Owned Property Will Now Be Leased to Prospectors

Washington, Feb. 25. — President Wilson has signed the oil land leasing bill, making provisions for the leasing of government owned oil and mineral lands. The bill upon becoming law opens up large oil and mineral lands and large numbers of claims are expected to be filed immediately. Reports reaching Washington indicate that many prospectors are already on the ground ready to file claims.

The bill provides for the leasing of government tracts to prospectors, imposing royalties on production.

The royalties will be divided 10 per cent. to the government, 37½ per cent. to the reclamation fund. The bill was first introduced in its present form about six years ago. Legislation aiming to open government lands for entry has been before Congress for ten years.

City Loan

Salem, Mass., has awarded a temporary loan of $200,000, in anticipation of taxes, maturing June 4, 1920, to Salomon Bros. & Hutzler at 5.98 per cent, discount.

Retail Price May Advance

Higher prices for steel rails are predicted in manufacturing circles, as the cost of material and labor makes it hard to figure out any profit at $47 a ton, the present minimum. At least three steel producers are said to be holding out for $54 a ton now. Railroads require many thousand tons.

We are now in our new offices in our own building and can assure our customers better service and more personal attention.

Our new stock board carries the quotations of the New York and Boston Stock Exchanges and Curbs.

Two Private Leased Wires Direct to New York Exchanges

Telephone System of Ten Trunk Lines

WM. R. FITZGERALD & CO.
BANKERS and BROKERS
Fitzgerald Bldg., 83-85 State Street, Boston
Telephone Fort Hill 6012

IT'S WHITE AND 90c

NEW SAFETY PAPER has received several inquiries asking if it is to be listed on the Curb. The answer is emphatically NO.

NEW SAFETY PAPER is an investment of rare merits. It is not the greatest gamble of the age. Its owners, over 600, do not want to see the Universal Silvers knocked out of it by selfish greed, short-selling which would wreck the enterprise. That's why IT'S WHITE and will not be listed.

NEW SAFETY PAPER is not a gamble in any sense of the word. It is a NEW, 99% SAFE, red-blooded Industrial, rapidly forging to the front. A substantial part of the Capital needed to put it over the top is in hand. The balance of the money required could be raised in a week, but not from WORKERS. The plan is to raise it from WORKERS so that they may get the large profits which usually go to Big Capital instead of forever being mere wage earners. IT'S WHITE!

It is up to you WORKERS to complete the plan. It is for you to decide whether you prefer 30% the 1st year, 60% the 2d, and 100% the 3d to 5% all the time.

Show some of the "pep" which put the ANT in SQUANTUM and do NOW for yourselves what you once did for Uncle Sam.

All those in favor of making WORKERS' incomes proportional to those of Big Capital, send your names or call at our office and hear the facts. They are ALL WHITE.

NEW SAFETY PAPER CO.
Room 711, 79 Milk St., Boston 9, Mass.

Foreign Securities

The low price—in dollars—of Sterling, Francs, Lire and Marks has brought to American investors an unparalleled opportunity for profit. The bonds of England, France, Belgium, Italy and Germany, worth approximately par in the money of these countries, can be bought for from two-thirds to one-seventeenth of their normal value in dollars, as will be seen from the following table:

| | Approximate price per 1000-Franc or Lira Bond | Approximate value when Franc and Lira return to normal | Profit

MUST RAISE R. R. RATES 40 P. C.

Director Todd Says Increase Is Necessary if Roads Are to Earn 6 Per Cent.

New England railroad rates must be advanced 40 per cent. to return a per cent. earnings, Percy R. Todd, Federal director of the New England railroads declared, in an address on the railroad situation at a complimentary address tendered him by the shoe and leather trades in the Boston Shoe Trades Club.

"The Railroad Bill divides the country into groups, and, presumably, New England will be one transportation group. The Interstate Commerce Commission will be bound to see that each group receives a 6 per cent. return on its value," said Todd.

"Now, outside New England, rates will need to be increased 18 to 15 per cent. to return a per cent., while here we must have 40 per cent. higher rates. This will hurt New England manufacturers in competition with New York, and the railroad managers of New England appreciate this situation and realize that they go out of New England appreciate the situation and realize that they go out of New England appreciate the situation and realize that they go out of New England appreciate the situation and realize that they go out of New England appreciate the manufacturers do.

70 PER CENT. DEFICIT.

"Our New England roads, under government operation, are earning nothing on their shares and have earned $20,000,000 less than the interest on their bonds. If these roads should go into a receivership, savings banks and life insurance companies, the heaviest investors, will be the hardest hit. While railroads outside of New England have earned 73 per cent. of the government's guaranteed rental, New England roads have earned but 30 per cent. of the guarantee, leaving 70 per cent. deficit to be supplied by government subsidy.

"We all know that a slump in prices is coming, and that when it comes it will enter strongly into the question as to whether New England manufacturers can sell their products in other sections.

"In order to meet this pressing problem, we propose to ask the Interstate Commerce Commission to increase the rates in the two nearest railroad territories slightly more than the amount actually needed to meet the 6 per cent. requirement.

EXPECTS STRONG OPPOSITION.

"This would make the New England rate increase something less than the 40 per cent. that would otherwise be required. No railroads in the other territories to give us the difference in increased divisions on joint traffic.

"Of course, there will be strong opposition to this proposal from the business organizations in other parts of the country, and we have got to realize that we have an uphill fight ahead of us.

"The railroad presidents are taking back their properties next Monday full of confidence and full of fear. Immediate improvement in the operation of the roads will be impossible. Things are so radically upset that we simply cannot hope to remedy them at once."

COPPER EXPORTS HALF OF NORMAL SHIPMENTS

Copper exports last year were about half of normal shipments, totalling 438,160,818 pounds, as compared with 857,490,000 for 1913, the last pre-war year. Foreign buying last year and at present was retarded by lack of credits and by severe foreign exchange rates. In former years Germany was one of the biggest buyers but has been out since the armistice to obtain but a very small supply. The following table shows exports of refined copper in all forms by months for 1919 and also the value of the shipments:

	Pounds	Value
January	12,707,548	$1,648,308
February	30,451,013	7,025,143
March	13,086,818	2,937,005
April	17,841,731	3,919,456
May	15,806,928	3,482,044
June	28,250,934	4,388,059
July	44,264,504	6,766,677
August	62,581,301	9,572,106
September	62,841,191	13,799,166
October	92,000,230	19,960,049
November	28,675,709	6,305,191
December	85,102,570	7,744,997
Year	438,160,818	$96,636,568

England was the biggest buyer, 105,615,000 pounds going to the United Kingdom, 78,118,652 pounds to France, and 65,343,533 pounds to Italy. Copper exports for the last year showed a big increase, of from 8,381,000 pounds in 1918 to 34,341,000 pounds in 1919.

EWING SAYS ALLIES WILL NOT DEFAULT

New York, Feb. 26.—William Ewing, head of the bond department of J. P. Morgan & Co., expressed the belief that the Anglo-French loan of $500,000,000 secured in this country would be paid when the bonds fall due in October. Mr. Ewing said that Americans are convinced that England and France will be able to pay the loan and that there is little if any chance of a default.

USED CARS AND ACCESSORIES.

$885 8-Cyl. 7-Pass. Cole

Nice Family or Renting Car

HAS PRACTICALLY new tires, one of the latest models, paint like new and many extras, extra rims, dimond seats; call for and ride in the best car in Boston for the money; this car is easily worth $1400; will guarantee and allow trial and give time payments to any honest party. BAY STATE MOTOR CAR CO., 15 Berkeley st., near the corner of Tremont st., Boston; tel. Beach 3339.

$465 Overland 5-Pass. LATE MODEL

2 AM THE ORIGINAL OWNER

HAS ORIGINAL PAINT, tires are just as good as new, one extra, tools, jack, pump and many extras; this car will go 20 miles to one gallon of gasoline; just the car for family use; will allow trial and give time payments to any one calling purchased car can be seen and demonstrated at the BAY STATE MOTOR CAR CO., 15 Berkeley st., near the corner of Tremont st., Boston. Beach 3339.

—This car I have sent to sell with E. Wiebe, Jr., ask for him.

Autos Wanted

DO YOU WANT TO SELL YOUR CAR? No matter what make or style, state year, model. SEE US FIRST.

BayState MotorCar Co.

15 BERKELEY ST.

Near Cor. Tremont St., Boston

Tel. Beach 3339

REO TOURING $550.

LATE model, five-passenger car, in best possible condition, has fine tires and is now running perfectly, economical and very powerful, will go 16 miles to a gallon; we will allow trial and letter us guarantee it; BERKELEY AUTO EX., 66 Berkeley st., phone Beach 5060.

BUICK ROADSTER

LATE model, in extra fine mechanical condition, newly painted in dark shade, finest leather motor has always been owned by one man and never abused, a real trade for $700, cash or terms. BERKELEY AUTO EX. CHANGE, 66 Berkeley st., one minute from Columbus av., or Arlington sq.; phone Beach 5060.

Series 1918 Studebaker "6"

FIVE or seven-passenger, mechanical condition the best, motor and paint, quite powerful motor, grand hill climber, price $995, cash or terms. BERKELEY AUTO EX CHANGE, 66 Berkeley st., one minute from Columbus av.

MAXWELL TOURING

LATE model, looks and runs like new, every extra, price $465, cash or terms. BERKELEY AUTO EXCHANGE, 66 Berkeley st., phone Beach 5060. Open Eves.

Wanted Cars for Cash

ANY make; must have starters and lights; if you have one for sale we have got to sell it for you; BERKELEY AUTO EX., 66 Berkeley st., Boston; phone Beach 5060.

TWIN SIX PACKARD

1916, MODEL 135, 7-pass., $1,000. Tel. Arlington 1202 or address C 176, Boston American.

FOR SALE—1919 Ford 1-ton truck with forged body; in good condition. 1079 Commonwealth av., Boston.

AUTOMOBILES FOR HIRE

FOR HIRE—Ford touring car, reasonable rates. Tel. Roxbury 4003-J.

GARAGES TO LET

NICE brick garage to let for one or two automobiles, between Lowell and Boston, 3 miles from Boston; apply for further particulars to pair shop with all garages equipments and shop for sale cheap; rent reasonable. CHAS. ROSE BELANGER, 52 Bridge st., Lowell.

MACHINERY AND TOOLS

5 H. P. Hartley Electroplating Machine wanted. Write P 66, Boston American.

REAL ESTATE—MISCELLANEOUS

Sunshine the High Prices of Houses

PUBLIC AUCTION

SATURDAY, February 28, 1920

AT 2 O'CLOCK

AT NOS. 18 & 45 BROBSON ST.

BRIGHTON

We will sell two nine two-family houses in one lot to meet immediate settlement of estate. For further particulars

JOHN C. KILEY & CO.

10 TREMONT ST.

RENT PAYER.

SEE this Medford cottage, has six rooms, all lights, steam heat, located handy to schools, cars, stores, good neighborhood; this house is in A1 condition, call for street; the price and take $300 down, monthly payments. Apply to OWNER, 10 Tremont st., suite 23.

PAINT $1.85 a Gal. Color card on request

Paint Your Roof

Falvey Paint Co.—56 Pearl St., 59 Canal St.

PAINT $1.75 Gal. Varnishes, Brushes at Prices Just Half Others Ask

Washeta Ever Ready

SOUTH END HARDWARE CO.—Tel. Beach 1095 Washington and 1 Garland st., Boston

BUNGALOW, $335

$35 DOWN, $5 a month, buys new, in grove of large trees, 6 rooms, all modern; lighting; 16-fare from Boston. F. G. BOSS, owner, Milton.

PAINT $1.75 GAL. 20 Shades. Send for color card.

ELIOT HARDWARE CO., 88 Portland St., Boston. Varnishes

BEFORE you paint or varnish, ask your property if... Varnishes

HENRY DISSTON & SONS, Inc.

Alfred Peats Branch, 118 Summer St.

REAL ESTATE—BELMONT

TO BUY any house, corner, lot, farm, call and ask WILLARD E. CHERRY; he probably knows. Address 500 Main st., Cambridge.

REAL ESTATE—CHELSEA

S. E. PAULINE & CO., 3 Everett av.; tel. Chelsea 1041, offer exceptional bargains.

REAL ESTATE—MEDFORD

NEW 3-family houses, $6,500 to $7,800; corner 2-family, low location, $5,500; 6-room bungalow, $4,500. Apply HARRIS, 53 Medford st., Medford; tel. 2305-R.

REAL ESTATE—QUINCY

ADAMS SHORE COTTAGE

WITH a large lot of land suitable for a garden, with fruit and shade trees; price $4,900, $150 down and $20 a month. Apply at 537 Sea st., Quincy. Tel. Quincy 1706.

STORES AND OFFICES

WAREHOUSE SPACE TO LET

Two large floors; splendid building, completely equipped; highly desirable. Inquire

W. J. THOMAS

195 State St., Boston

BUSINESS PROPERTY

STORES and TENEMENTS, several, most stores, also basements, low rent. E. J. HICKEY, 100 Friend st., Boston.

STORAGE

MUD STORAGE WAREHOUSE 3rd floor, 31 Washington St. Tel. Beach 5, 31 Beach st.

APARTMENTS—BROOKLINE

4 LARGE ROOMS

AND porch, $30; steam heated, janitor service, continuous hot water, all outside rooms. Apply 148 Sutherland road, Brookline.

APARTMENTS—EVERETT

5 NICE ROOMS, all improvements, electric lights, $24 per month. Apply 24 Rock Valley av., Everett.

APARTMENTS—MEDFORD

MEDFORD—To let, 5 rooms, stove and gas range, 40 hour st.

APARTMENTS—ROXBURY

4 ROOM suite, improvements, piazza, rent $20. 24 Beresford st., Roxbury, 3172-W.

FURNISHED ROOMS—BACK BAY

3-ROOM, furnished suite; also basement housekeeping rooms. Tel. B. B. 2051-M.

FURNISHED ROOMS—CAMBRIDGE

MASS. AV., 1034—2 large, heated rooms, suitable for two; rent reasonable. 3214-M.

FURNISHED ROOMS—ROXBURY

DUDLEY ST., 289—Large bedroom and kitchen, furnished for housekeeping. Tel. 2184-W.

DUDLEY ST., 619—Large, sunny furnished room, kitchen, well located, rending water; reasonable.

FURNISHED rooms, private family, $2.50 a week. Tel. Roxbury 5495-W.

FOR rent, furnished rooms, $2.50 a week. 1098 Box.

FURNISHED ROOMS—SOMERVILLE

FURNISHED rooms, all improvements, adults only. Tel. 4046-W.

FURNISHED ROOMS—SOUTH END

HOUSE OF 47 and other rooms. Tel. Beach 6174 Tremont st., tel.

TEXAS ST., 20—housekeeping rooms, kitchen, sink, MOLLINS, 754 Tremont st.; 8 s. m. to 6.

DARTMOUTH ST., 34—Large sq. room, suitable for two; gas, bath; breakfast if desired.

E. NEWTON ST., 87—2 rooms for housekeeping, 1st floor, private entrance. Tel. B. B. 1846-M.

WEST CONCORD ST., 253—Large, sunny rooms, bath, gas, suitable for housekeeping; also large, sunny room for gentleman.

W. NEWTON ST., 37—Homelike, every room a dream, $5, $6, $7, $8 week; men only, daily or weekly; also a cozy room for two. Tel. B. B. 1846-M.

YOUNG MAN wants to share large front room; best of care and board. 121 Mass. av.

BOARD AND ROOMS

COLUMBUS AV., 295—Steam heated rooms with board. B. B. 2503. MISS WILLIAMS.

WANTED—Board for a baby, in a good respectable home. P 38, Boston American.

UNFURNISHED ROOMS

3 UNFURNISHED ROOMS, 7 Columbia st., Cambridge; suite 2.

FEMALE HELP WANTED

WANTED—GIRLS

An exceptional opportunity awaits girls who have had experience in mechanical inspection of small parts. Pleasant work. Central location. Good pay and assured future. Apply Supt., BEACH MFG. CO., 9 Knapp st.

SHOE FACTORY

WANTED—Experienced Amazeen skivers on women's shoes. VICTORIA SHOE CO., 16 New Street, East Boston.

ENERGETIC WOMEN

WOMEN wanted (over 25) for good paying positions; large up-to-date corporate needs; thorough training given; steady work; for these positions offered splendid future; also supporting organization; apply quick; advancement; unusual energy and common sense required; experience in any line of business; personal applications only considered. Apply to manager, room 61 of 62 Cornhill building, 480 Washington st. (opposite Jordan Marsh).

WANTED Women Attendants

APPLY

Boston State Hospital

DORCHESTER CENTRE, MASS.

EXPERIENCED STITCHERS WANTED

On white duck coats, aprons and towels. Permanent work year round. In best, sunny shop in Boston; 44-hour week. Apply

NEW ENGLAND

617 ALBANY ST.

GIRLS

WANTED—20 girls (23), to travel; if you are a general mailroom clerk, no previous experience required; will pay $15 a week while rehearsing; if you are wanted to file letter, age, height, weight and number will report at once. THE IMPERIAL AMUSEMENT DEPT., 1170 Elm st., Manchester, N. H.

PRESS WOMEN TO PRESS DRESSES, ALSO FIRST-CLASS GOOD PAY. FENWAY DRESS CO., 725 Boylston St., CITY.

FEW YOUNG GIRLS

WANTED to learn cutting; also clean work and good position; apply at once. BOSTON LACE HOUSE, 492 Tremont and Potter sts., Kendall sq., E. Cambridge.

First Class Hand Shirt Ironer

WANTED at once. Apply MR. HUTCHINSON, Cambridge Laundry, 5 Soden st., Cambridge, Mass.

YOUNG LADY WANTED

FOR billing and answer phones; must be stenographer. BOSTON PHOTOPLAY CO., 52 Broadway, Boston.

LAUNDRY HELP

FEEDERS, folders and catchers wanted at once. Apply CITY LAUNDRY, Roxbury st., Roxbury.

EXP. SALESWOMEN

WANTED, experienced saleswomen in graph dept. F. S. JOSLIN & CO., Malden, Mass.

First-Class Hand Shirt Ironer

WANTED at once. Apply MR. HUTCHINSON, CAMBRIDGE LAUNDRY, 5 Soden st., Cambridge, Mass.

GIRLS WANTED

TO tack shoe shanks; girls make from $18.822 per week; steady work. Apply at ONCE FINDINGS CO., 425 Broadway, South Boston.

HEMSTITCHER

ON power machine; steady work. CAMPED SPECIALTIES CO., 131 Kingston st.

BAKERY SALESGIRL

QUALITY BAKERY, 190 Washington st., Dorchester; tel. 5046.

EXPERIENCED housekeeper, 3 in family. Quincy 2319-W.

CEMENTERS, brush workers on machines and sewing work. Address P 39, Boston American.

MACKINTOSH CO., Manufacturers, N. Y.

EXPERIENCED operator on power machine, apply 84 Sprague st., Dorchester.

WANTED—Girl to take care of baby and help with housework. Apply 1 Bellevue st., Roxbury.

EXPERIENCED chambermaid wanted. 811 Tremont st., Boston. Apply housekeeper in office.

GIRL for general housework; no washing; references. 67 Monroe st., Roxbury. 1065-M.

GIRLS WANTED to train for nursery maids, age 18 to 30; uniforms supplied. Apply CONVALESCENT HOME, Children's Hospital, Wellesley Hills.

STRONG, BRIGHT girl for supply wanted at the PETER HENRY BRIGHAM CO., 131 Washington st.

FEMALE HELP WANTED

The New England Confectionery Company

located near the South Station, offers excellent opportunities for girls, both experienced and learners, in its various departments, including

Necco Wafer Rolling Packing Machine Operating

Apply at Employment Bureau, 37 Melcher St.

New England Confectionery Company

253 Summer Street, Boston, Mass.

So Many Girls Have Taken Advantage of the Opportunity to Learn Tennis Shoe Making

that we now have all that we need for this work. We have, however, a few openings in our Training School for Gum Shoe Makers, $12.00 a week and bonus while learning, and $20.00 on a full ticket.

Many of Our Older Girls Are Earning up to $28 a Week

APPLY AT

184 PURCHASE ST., COR. CONGRESS ST., BOSTON, OR AT BIGELOW AVENUE, WATERTOWN, MASS.

HOOD RUBBER COMPANY

MALE HELP WANTED

Sewers Wanted

$25 to $40 Per Week

Now earned by our piece workers. We pay girls while learning to sew under able teacher and when competent place them on piece work.

APPLY

AETNA MILLS

WATERTOWN

GIRLS WANTED

16 years or over to make paper cups; light, clean and steady work; have seven hours' pay for seven hours; 48 hours a week; half holiday Saturdays.

APPLY TO

AMERICAN WATER SUPPLY CO.

FIRST & THORNDIKE STS.

EAST CAMBRIDGE, MASS.

Take Harvard sq. or Harvardon Hill Car at Haymarket Sq. Stop Just Over the Viaduct.

10—GIRLS—10

For labeling bottles; good pay, steady work.

CHAMPAGNE VINEYARD BREWERIES

1 Washington St., Room 35

Tel. Haymarket 3474

PLAIN STITCHERS

ON button dresses; steady work, good pay.

M. WERTHEIM CO.,

614 Mass. Ave., Cambridge

5 min. from Park St. Subway.

ATTENDANTS WANTED

WOMEN of good character and ability, between the ages of 21 and 35, to act as attendants in hospital for the insane; good home, room, laundry, etc. Address or apply in person to SUPERINTENDENT OF NURSES, THE FERELLEWINDED, Waverley, Mass.

WAIST MAKERS

TO LEARN steady, well-paying trade in shoe factory, beginners paid while learning; good pay for experienced workers. MILLAR & WOLFER, Webster av., Chelsea.

BODY IRONER

STEADY work, NATIONAL COAT & APRON SUPPLY CO., 822 st., cor. Congress, 4th floor.

COOK

GOOD, neat, plain cook, good wages. Apply 485 Blue Hill parkway, Mattapan; Milton 162.

BOOK SEWERS

WANTED—Experienced; also girls to learn. Apply HOTEL TOURAINE.

EXPERIENCED OPERATOR

WANTED on Sessnon marking machine. MERCHANTS' LAUNDRY, 36 Berkeley st.

$18—Stenographer—$18

$1000 5, 19 Boylston st., Boston.

$100 A WEEK SURE

Singers, dancers, positions secured; big stage demand. E. J. WESTFIELD, 162 Tremont st., room 1.

WAITRESS WANTED, Apply 12 Winter st., SCOTCH CAFE.

WANTED—A waitress, also a kitchen woman. Apply CITY HOSPITAL, Quincy, Mass., Tel. Quincy 1706.

WANTED—Neat girls to work in kitchen; good wages; steady work. Apply 5 MARSTON CO., 121 Summer st.

WANTED—Regular attendant or maid maid. Apply at CAMBRIDGE CITY HOME. Tel. 1702.

WANTED—Pantry girls, hall girls, laundry girls. Apply HOTEL TOURAINE.

WANTED—2 waitresses. IDEAL LUNCH, 1185 Boylston st., Boston.

2 YOUNG LADIES wanted, light work. BOSTON BOX CO., 33 Hawkins st., near Beach st.

FEMALE HELP—MISCELLANEOUS

LADIES AND GENTLEMEN—We sell trials of Electric Vibrator at... Boston. Call or write, inclose stamp, 100 Boylston st., Boston.

MALE HELP WANTED

BOY wanted, 16 yrs. old, to learn monotype keyboard; good wages. Apply MALDEN LEATHER GOODS CO., 162 Portland st., Boston.

BOY wanted. Apply MARTHA CHESTER CONFECTIONERY CO., 34 Bow, 56 Fulton st., Boston.

CEMENTERS, brush workers on machines and sewing work, highest wages. N. Y. MACKINTOSH CO., Manufacturers, N. Y.

OYSTER MAN wanted at ESSEX HOTEL. Apply to Steward.

MALE HELP WANTED

GOOD BODY MAN AND FINISHERS

APPLY

Henley Kimball Co.

157 Vassar Street

Cambridge

WANTED

Grand and Upright Piano Stringers; also Bellymen.

Steady work, rates which are right for experienced, steady men. Only men who are sober and will appreciate good factory conditions, fair treatment and good pay need apply. No labor trouble. Vacancies to be filled due to expansion. Out of town help, transportation by rail only. Call, write or wire, stating experience, to SMITH & PYE, Inc., 245 Dorchester st., South Boston, Mass.

Boston Banking Concern

In stage of expansion is seeking men to develop for managerial positions where openings are from $35.00 per week upwards; previous experience not essential; keen, open mind, with ability to recognize and tell the truth, high-class reference and the determination to succeed are the essentials. Call between 9 and 10 a. m. only at 53 Kilby st., Room 1, 2nd floor, and 3 p. m. for appointment. Also Suite 701, 53 Congress st., Boston, Mass.

SHOE FACTORY

WANTED—Experienced heel shaver on women's shoes. VICTORIA SHOE CO., 16 New Street, East Boston.

Experienced Firemen

WANTED — APPLY AT ONCE

Boston State Hospital

DORCHESTER CENTRE, MASS.

SALESMEN

HERE IS AN OPPORTUNITY TO CONNECT WITH AN OLD ESTABLISHED HOUSE. WE HANDLE A HIGH-SIDE LINE WELL ADVERTISED AND PRODUCTIVE. CALL 9 A. M. AT MISSION BAKIS, GIVE FULL PARTICULARS, 1617 ST. JAMES BLDG., NEW YORK.

DRAFTSMAN

EXPERIENCED on machinery, mill or steam engineering; state salary. P. O. BOX 1, Lynn, Mass.

YOUNG MAN WANTED

SINGLE, reliable young man, first-class millinery; must have good address. FRED SCHNEIDER, 129 Mishawum rd., Woburn, Tel. 613-W.

MOLDERS—COREMAKERS

STEADY work, good wages for experienced workmen; also wages for apprentices in shops worked in, labor difficulties. Address C. W. BURGESS, 80 West New York.

LAUNDRY HELP

YOUNG man wanted for 3 or 4 days a week to sell soap; laundry experience. FRED WASH LAUNDRY, 10 Massasoit st., Mattapan.

PAPER HANGERS

Apply at once; no note required. E. J. HICKEY & CO., 100 Friend st., Boston.

GLASS PACKERS

EXPERIENCED wanted. Apply UNION GLASS CO., 42 Webster av., Union sq., Somerville.

STABLEMAN

WANTED—Upright piano st., 80 horses and boxes. Apply MARSHALL STABLE, 301 Huntington av., Roxbury.

ORCHESTRA

WANTED—Orchestra for dancing, long season, steady work. H. H. SACKETT, 178 Tremont st., Boston.

Porter and Hall Boys

WANTED; light work, good hours, meals. Apply Commonwealth av. near Exeter.

Patent Leather Repairers

CROFTY KENDALL SHOE CO., Porter and Delano sts., East Boston; apply top floor.

For Messenger Service

BOY for downtown district. Apply to CREDIT REPORTING CO., 53 Beach st.

MACHINISTS.

TOOLMAKERS, profilers and general machinists. Inquire

SEWING MACHINE ADJUSTERS.

302 Harrison av.

CUTTERS, short knife, on rubber clothing; steady, all-year job; good wages. N. Y. MACKINTOSH CO., Manufacturers, N. Y.

WANTED—Operators for top cuts and bolsters for trucks and tip carts. Apply 75 School st., Roxbury.

WANTED—Laborers. Apply LUNDIN ELECTRIC MACHINE CO., 10 Decatur st., city.

42 BENNY PEL—Simplest orderless, waiters, dishers, serving. Call 12 to 6, MISS McGAHEY, 1261 Dorchester av., Dorchester.

SAVE 50% ON THE DOLLAR

Men's Hosiery—Students' Clothing. 32 Essex St., Near Plymouth Theatre.

MALE HELP WANTED

A SHIPYARD WITH A FUTURE NEEDS THREE THOUSAND MEN

3000 MEN 3000 MEN 3000 MEN

To Increase Production

Steady and Permanent Work With a Large Wage Per Excelsior

WE WANT

1—RIVETERS (in gangs); straight piece work; must drive inside and outside; only all round ship riveters need apply.

2—HOLDERS-UP (in gangs); piece work; by the hour; good gangs make riches their hourly rate.

3—BAR BUCKERS AND ERECTORS; shipyard experience on same basis as regular mechanics; no openings for cripples.

4—ELECTRIC WELDERS, METALLIC ARC WELDERS, who can do both; must be both E. C. and overhead work.

5—SHIPFITTERS' HELPERS, PLATE HANGERS' HELPERS; we have openings for 200 husky young men who will be paid $4 per day at 8c an hour. This work will pay piece work rates in the near future. Age is not the ground floor. Do not write. Come now.

6—LABORERS, white or colored; all kinds. We have 500 right now at standard shipyard pay. Marine, steel, structural, pipe and track work.

7—CLEANERS and PAINT CLEANERS, white or colored; general ship cleaning; must be experienced on storage steel at piece work rates.

8—RIGGERS and HULL ASSEMBLERS; good jobs for young men of 21. Better to come now than to hesitate. Steady work for outdoor work. Chance for rapid promotion and opportunities to earn piece work prices.

9—NOTICE: We have a new, clean and modern lunch room located 3 to 5 minutes' walk from your work. All meals at sleeping compartment are steam-heated. A modern 500-room hotel, with restaurant in which meals at cost. Police and fire protection; athletic club, bowling, bowling and general sports. The Fore River Shipyard has a population of 8,000.

10—READ: We take care of you after you work 4 hours and charge your room and board. Consult us about it.

A BRIGHT AND PROSPEROUS FUTURE FOR YOU.

MERCHANT SHIPBUILDING CORPORATION, Agt.

E. A. S. CLARK, V. P.

HARRIMAN, PA.

Located on Main Line of P. R. R., between Trenton and Philadelphia, Penna. R. R. Station.

2 NIGGERHEAD OPERATORS

ON men's heavy oxford work shoes. C. J. O'KEEFE SHOE CO., Marlboro, Mass.; phone Marlboro 170.

11 $25 to $100 A WEEK UP! 11

Either sex, positions guaranteed; big stage demand. E. F. WENTFIELD, 162 Com. av. 7 B. B. 0232.

MALE HELP—MISCELLANEOUS

A FULL ATTENDANCE OF THE STRIKING SHOE WORKERS

OF

JAMAICA PLAIN

AT REGULAR meeting to be held Friday, Feb. 27, at 8 p. m., at Columbian Hall, for important communication in regard to last week's meeting. For Exec. Committee, GLOVER BARKER.

BEAR IT IN MIND

Headlights, Carter's, Sweet Orr's Cat-on-Shoe Overalls

Our Prices Always the Lowest

UNION HAT CO.

139 Hanover St.,

Don't Forget the Number

ENGINEMEN and FIREMEN instructed for license according to the state law, the reorganized Massachusetts law; call or write STATE STEAM ENGINEERING SCHOOL, 97 Kingston st., Boston. ALWAYS OPEN.

FIREMEN, BREAKMEN, $175-$225 monthly. Railroads; experience unnecessary; no strike; unnecessary. Write (name position) RAILWAY, 1170 Broadway, New York.

MOVING PICTURE operators taught. HARRIMAN M. P. AGENCY, 18 Boylston st., room 45.

AGENTS, CANVASSERS, SALESMEN

$100 A WEEK and up; we have a proposition; earn $2,000 to $10,000 per year; full particulars sent free; no canvassing; no soliciting or investing. NAT'L SALESMEN'S ASS'N, 1776 Broadway, New York.

PIANOS AND MUSICAL INSTRUMENTS

NORRIS 181 TREMONT STREET

HEADQUARTERS FOR PLAYER PIANOS

REMEMBER is our player piano load takes the lead; more than all others put together. Don't you place player all music. You can't get it. Don't you pay $1,000 for your other standard music rolls for sale. Your player piano is not complete. Send today for catalogue and terms. Open evenings.

$25 UPRIGHT, standard maker, rich-toned mahogany case, 88 notes, full length panel front; cash or terms. NORRIS, 181 Tremont st.

$275 UPRIGHT PIANO, one of the best like new; we have never offered better for only $275; cash or terms; delivered. NORRIS, 181 Tremont st.

REVERE Grand Piano, ebony finish, 88 notes, Boston Blush, Mouth, new and handsome; bargain for cash or terms. NORRIS, 181 Tremont st. Open evenings.

$8 UPRIGHTS, standard maker, rich-toned mahogany case, 88 notes, full length panel front; cash or terms. NORRIS, 181 Tremont st.

We offer our customers the Acolian Player with the Themodist, the only player with a human touch. Call and hear it before purchasing. CHAS. S. NORRIS, 181 Tremont st.

We will take your Liberty Bond or cash for your player piano, player roll or phonograph. CHAS. S. NORRIS, 181 Tremont st. Open evenings.

WE will pay cash for used Upright Pianos; must be cheap for cash. Will call anywhere free of charge. Write to CHAS. S. NORRIS, 181 Tremont st., Boston. Open evenings.

BEST BARGAINS PIANOS AND PLAYERS NEW AND USED

BEST piano bargains in Boston; used child's ing uprights, $50, $65, $75; used Hallet & Davis, $100; used Knabe, $125; used Chickering uprights, $135; $150; $175; $200; several new upright pianos, $125, $150, $175; $200; $225; $250; $275; $300; $325; $350; $375; $400; $425; $450; $475; $500; $525; $550; $575; $600; $625; $650; $675; $700; $725; $750; $775; $800; $825; $850; $875; $900; $925; $950; $975; $1000; $1025; $1050; $1075; $1100; $1125; $1150; $1175; $1200; $1225; $1250; $1275; $1300; $1325; $1350; $1375; $1400; $1425; $1450; $1475; $1500; $1525; $1550; $1575; $1600; $1625; $1650; $1675; $1700; $1725; $1750; $1775; $1800; $1825; $1850; $1875; $1900; $1925; $1950; $1975; $2000; $2025; $2050; $2075; $2100; $2125; $2150; $2175; $2200; $2225; $2250; $2275; $2300; $2325; $2350; $2375; $2400; $2425; $2450; $2475; $2500; $2525; $2550; $2575; $2600; $2625; $2650; $2675; $2700; $2725; $2750; $2775; $2800; $2825; $2850; $2875; $2900; $2925; $2950; $2975; $3000; $3025; $3050; $3075; $3100; $3125; $3150; $3175; $3200; $3225; $3250; $3275; $3300; $3325; $3350; $3375; $3400; $3425; $3450; $3475; $3500; $3525; $3550; $3575; $3600; $3625; $3650; $3675; $3700; $3725; $3750; $3775; $3800; $3825; $3850; $3875; $3900; $3925; $3950; $3975; $4000; $4025; $4050; $4075; $4100; $4125; $4150; $4175; $4200; $4225; $4250; $4275; $4300; $4325; $4350; $4375; $4400; $4425; $4450; $4475; $4500; $4525; $4550; $4575; $4600; $4625; $4650; $4675; $4700; $4725; $4750; $4775; $4800; $4825; $4850; $4875; $4900; $4925; $4950; $4975; $5000; $5025; $5050; $5075; $5100; $5125; $5150; $5175; $5200; $5225; $5250; $5275; $5300; $5325; $5350; $5375; $5400; $5425; $5450; $5475; $5500; $5525; $5550; $5575; $5600; $5625; $5650; $5675; $5700; $5725; $5750; $5775; $5800; $5825; $5850; $5875; $5900; $5925; $5950; $5975; $6000; $6025; $6050; $6075; $6100; $6125; $6150; $6175; $6200; $6225; $6250; $6275; $6300; $6325; $6350; $6375; $6400; $6425; $6450; $6475; $6500; $6525; $6550; $6575; $6600; $6625; $6650; $6675; $6700; $6725; $6750; $6775; $6800; $6825; $6850; $6875; $6900; $6925; $6950; $6975; $7000; $7025; $7050; $7075; $7100; $7125; $7150; $7175; $7200; $7225; $7250; $7275; $7300; $7325; $7350; $7375; $7400; $7425; $7450; $7475; $7500; $7525; $7550; $7575; $7600; $7625; $7650; $7675; $7700; $7725; $7750; $7775; $7800; $7825; $7850; $7875; $7900; $7925; $7950; $7975; $8000; $8025; $8050; $8075; $8100; $8125; $8150; $8175; $8200; $8225; $8250; $8275; $8300; $8325; $8350; $8375; $8400; $8425; $8450; $8475; $8500; $8525; $8550; $8575; $8600; $8625; $8650; $8675; $8700; $8725; $8750; $8775; $8800; $8825; $8850; $8875; $8900; $8925; $8950; $8975; $9000; $9025; $9050; $9075; $9100; $9125; $9150; $9175; $9200; $9225; $9250; $9275; $9300; $9325; $9350; $9375; $9400; $9425; $9450; $9475; $9500; $9525; $9550; $9575; $9600; $9625; $9650; $9675; $9700; $9725; $9750; $9775; $9800; $9825; $9850; $9875; $9900; $9925; $9950; $9975; $10000; $10025; $10050; $10075; $10100; $10125; $10150; $10175; $10200; $10225; $10250; $10275; $10300; $10325; $10350; $10375; $10400; $10425; $10450; $10475; $10500; $10525; $10550; $10575; $10600; $10625; $10650; $10675; $10700; $10725; $10750; $10775; $10800; $10825; $10850; $10875; $10900; $10925; $10950; $10975; $11000; $11025; $11050; $11075; $11100; $11125; $11150; $11175; $11200; $11225; $11250; $11275; $11300; $11325; $11350; $11375; $11400; $11425; $11450; $11475; $11500; $11525; $11550; $11575; $11600; $11625; $11650; $11675; $11700; $11725; $11750; $11775; $11800; $11825; $11850; $11875; $11900; $11925; $11950; $11975; $12000; $12025; $12050; $12075; $12100; $12125; $12150; $12175; $12200; $12225; $12250; $12275; $12300; $12325; $12350; $12375; $12400; $12425; $12450; $12475; $12500; $12525; $12550; $12575; $12600; $12625; $12650; $12675; $12700; $12725; $12750; $12775; $12800; $12825; $12850; $12875; $12900; $12925; $12950; $12975; $13000; $13025; $13050; $13075; $13100; $13125; $13150; $13175; $13200; $13225; $13250; $13275; $13300; $13325; $13350; $13375; $13400; $13425; $13450; $13475; $13500; $13525; $13550; $13575; $13600; $13625; $13650; $13675; $13700; $13725; $13750; $13775; $13800; $13825; $13850; $13875; $13900; $13925; $13950; $13975; $14000; $14025; $14050; $14075; $14100; $14125; $14150; $14175; $14200; $14225; $14250; $14275; $14300; $14325; $14350; $14375; $14400; $14425; $14450; $14475; $14500; $14525; $14550; $14575; $14600; $14625; $14650; $14675; $14700; $14725; $14750; $14775; $14800; $14825; $14850; $14875; $14900; $14925; $14950; $14975; $15000; $15025; $15050; $15075; $15100; $15125; $15150; $15175; $15200; $15225; $15250; $15275; $15300; $15325; $15350; $15375; $15400; $15425; $15450; $15475; $15500; $15525; $15550; $15575; $15600; $15625; $15650; $15675; $15700; $15725; $15750; $15775; $15800; $15825; $15850; $15875; $15900; $15925; $15950; $15975; $16000; $16025; $16050; $16075; $16100; $16125; $16150; $16175; $16200; $16225; $16250; $16275; $16300; $16325; $16350; $16375; $16400; $16425; $16450; $16475; $16500; $16525; $16550; $16575; $16600; $16625; $16650; $16675; $16700; $16725; $16750; $16775; $16800; $16825; $16850; $16875; $16900; $16925; $16950; $16975; $17000; $17025; $17050; $17075; $17100; $17125; $17150; $17175; $17200; $17225; $17250; $17275; $17300; $17325; $17350; $17375; $17400; $17425; $17450; $17475; $17500; $17525; $17550; $17575; $17600; $17625; $17650; $17675; $17700; $17725; $17750; $17775; $17800; $17825; $17850; $17875; $17900; $17925; $17950; $17975; $18000; $18025; $18050; $18075; $18100; $18125; $18150; $18175; $18200; $18225; $18250; $18275; $18300; $18325; $18350; $18375; $18400; $18425; $18450; $18475; $18500; $18525; $18550; $18575; $18600; $18625; $18650; $18675; $18700; $18725; $18750; $18775; $18800; $18825; $18850; $18875; $18900; $18925; $18950; $18975; $19000; $19025; $19050; $19075; $19100; $19125; $19150; $19175; $19200; $19225; $19250; $19275; $19300; $19325; $19350; $19375; $19400; $19425; $19450; $19475; $19500; $19525; $19550; $19575; $19600; $19625; $19650; $19675; $19700; $19725; $19750; $19775; $19800; $19825; $19850; $19875; $19900; $19925; $19950; $19975; $20000; $20025; $20050; $20075; $20100; $20125;

EDITORIAL PAGE OF THE **BOSTON AMERICAN** FEBRUARY 26. 1920 BOSTON.

MEASURES THAT WOULD CURE MOST OF THE TROUBLES AND TENDENCIES WHICH DISTRESS AND ALARM US TODAY

(1) To nominate for the Presidency by direct nomination and to elect by popular vote.
(2) To elect the Cabinet officers and make them responsible to Congress.
(3) To deprive the President of the power of patronage; to put all public offices as nearly as possible under Civil Service, and have appointments made by a committee of Congress.
(4) To elect Federal Judges, including the Supreme Court Justices, by popular vote.
(5) To apply the Initiative, the Referendum and the Recall to national matters.

SCENES SHOWING CRUELTY OF BRITISH RULE IN INDIA

(From the Sun and New York Herald)

One of the Older Schoolboys Sentenced to Flogging for His Part in the Revolt. In the Background Is Shown a Medical Officer, While to the Left Is Seen a Native, Sentenced to View the Flogging, As a Means of Impressing Discipline.

This Native, Guilty of Participation in a Train Outrage, Was Tied to the Crossbars of the Under Structure of a Water Tank, and Lashed by a Native Soldier.

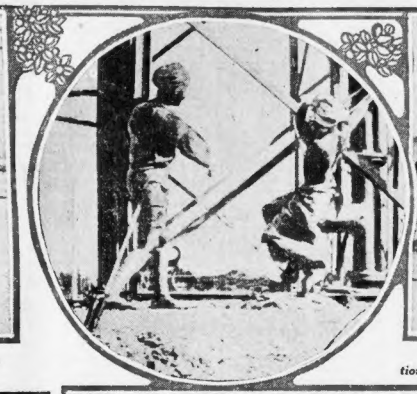

Flogging of Another Native Youth on the Kasur Station. The use of the Lash Is a Common Incident of British Discipline in India.

Lieutenant-Colonel MacRea and His Staff, Walking Down the Lane Between Two Lines of Suspects. This was the Second Identification Parade at Kasur After the Revolt.

Demolishing the Gallows at Kasur, Erected for the Execution of Natives Convicted of Participation in the Uprising.

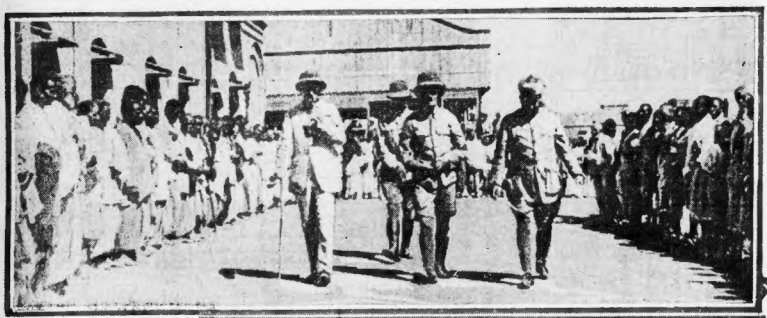

All Those Natives Arrested Immediately After the Uprising, As Well As Those Picked from the Two Identification Parades, Were Placed in This Great Open Air Cage. It Provided No Protection from the Scorching Indian Sun, but the Military Asserted There Was No Other Place Large Enough to Hold the Prisoners.

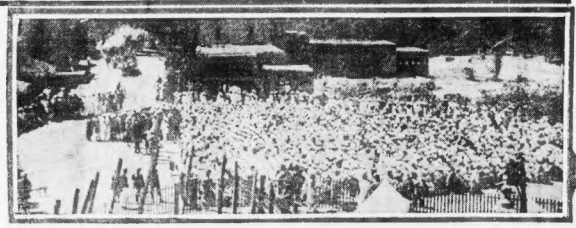

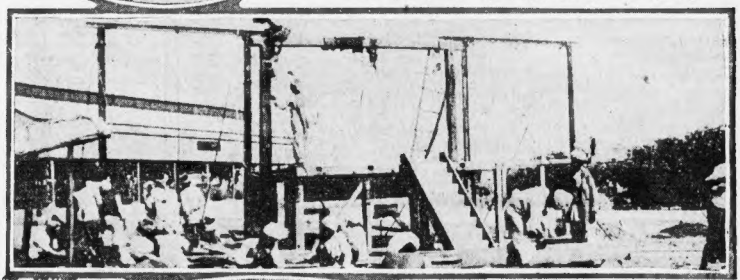

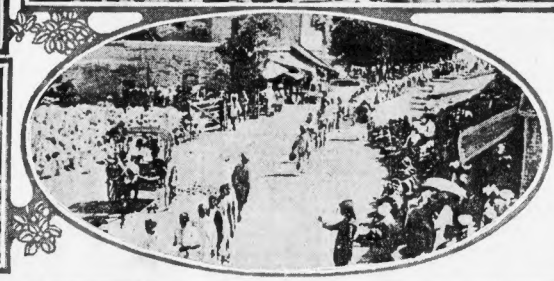

First Identification Parade at Kasur. Whole Population of 10,000 Passed Before British and Native Officers, Who Picked Out Those Suspected of Complicity in the Uprising. Some of Them Were Hanged, Others Flogged.

The Kind of Thing We Are Now Asked to Protect and Perpetuate

India is inhabited by three hundred million people, at least one hundred million of whom are descended from the same stock as we are—the Aryan.

The people of India have been civilized for more than three thousand years.

The land they live upon is by right theirs. If our Declaration of Independence does not lie they have a right to be governed by their own consent, and they certainly fall within the scope of the promise that if we won the great war the world should be safe for democracy.

Yet the people of India are held in bondage by an alien people; are compelled to pay enormous tribute to their masters; are denied any participation in their own government and their own affairs; and, if they protest, are subjected to punishment, to torture, to hanging and to indiscriminate massacre.

It is indeed a curious commentary upon the working of the public mind, under spell of propaganda, that while our press and people can work themselves into a hysteria of rage and sympathy over the tales of German barbarity in Belgium, Turkish barbarity in Armenia and the mutual barbarities of the warring tribes and factions in Eastern Europe, they at the same time hear with the utmost coolness and unconcern the far more dreadful tales of British barbarity in India, Egypt and Ireland.

Why such savagery as the pictures reproduced from the Sun and New York Herald reveal—and which are only feeble hints at true conditions in India—should awake no feeling in hearts that can bleed over the breaking of stained glass windows in a French or Belgian cathedral is a mystery we do not pretend to solve.

But we do say that if the grief and anger so ostentatiously displayed over Belgian and Armenian sufferings were really heart-felt, and not mere emotional exhibitions for stage effect, the terrible wrongs and sufferings and cruelties inflicted upon the patient and helpless people of India and Persia would excite equal horror and equal remonstrance.

The British rule in India is, and long has been, a disgrace to a people claiming to be Christian, civilized and democratic.

It is a rule as savage as that of the Turk in Armenia and as despotic as that of the Czar before that tyrant was hurled from his throne.

The proof of the awful massacre at Amritzar is absolutely undisputed—and the horrid deed is acknowledged by the uniformed murderer who ordered it—and who has since **BEEN PROMOTED TO HIGHER RANK** because he did order it.

The total of unlawful killings charged to the Germans in Belgium is less than three hundred, and in this massacre at Amritzar old and young were shot down in bloody heaps to the number of over fifteen hundred.

This one British uniformed murderer slew three times more innocent and unarmed adults and children **IN TWENTY MINUTES** than his own government accuses the Germans of having slain in Belgium in four years.

And yet we still hear and read about "Huns."

The only "rebellion" of which these poor victims were guilty was assembling to ratify a protest against the increase of taxation, because the taxgatherers had already taken so much of their food and crops that they were facing starvation.

They had no arms, because no Hindoo is permitted even to have so much as a pocketknife with a long blade, and they were not forbidden to assemble, and not ordered to disperse.

The uniformed murderer in command of the military heard that there was a meeting, decided that it was a good opportunity "to make a strong impression," and marched his men hurriedly to the scene, where they were ordered to open fire at once on the helpless mass, and to keep on firing as long as their ammunition lasted.

These pictures, in a faint degree, represent the real situation in India, and this is the kind of thing that we are asked by the League of Nations covenant to perpetuate.

Police Deserve Credit

Police Commissioner Edwin U. Curtis and his superintendent of police, Michael H. Crowley, are to be congratulated on the splendid police arrangements for the visit of General John J. Pershing.

General Pershing has the reputation of being a hard man for police to keep from mingling with crowds and sources of possible danger.

That everything connected with his visit to Boston passed off so smoothly reflects credit on the entire police department.

Letters to the Editor

Not a Look-In

Editor Boston American:

Why have I, as well as all other people, purchased each issue of Liberty Bonds and our last Victory Bond if it was not for a large tonnage merchant marine? Now we have the largest and best ships, why must they be practically given away to foreign control? The figureheads at Washington are supposed to represent the people. Have the people had a voice in this robbery? No, not even a look-in at their plots and secret deals. ISAAC H. LEIGHTON.
Hopedale.

Kill Censorship Bill

Editor Boston American:

The thing to do with the film censorship bill is to KILL IT. The scathing denunciation of this bill by the Boston American is only one among very many important reasons why we should all thank the American as a most vigilant, fearless and able champion and defender of those fundamentals of free government which we have received from the hand of Washington. JEREMIAH CARROLL.

"Man of the Hour"

Editor Boston American:

May it be known to you that in my house you were proclaimed "the man of the hour." Keep up your battle until you have won. The American flag must fly over those ships forever. My opinion is they should not sell those wonderful ships at any cost. Keep them forever and add more to them. My answer to the $28,000,000 offer is 28,000,000 times NO!

A. FRAZZINI,
Treas. A. Frazzini Co., Inc.

Entitled to the Name

Editor Boston American:

Allow me to congratulate Mr. Hearst on the stand he took on the proposed German ship sale. It seems a pity we cannot send men to Congress who would take as much interest in this country as Mr. Hearst is taking. His American activities entitle his papers to the name "American" in every sense of the word.

EX-SOLDIER.

Priest Says Bold Styles Make Women Ugly

SOME weeks ago Elinor Glyn, writing for the Boston Sunday Advertiser, made the declaration that five women out of ten are ugly and misshapen, and that for this reason the "bareback" styles of the day are unbecoming to great numbers of women who persist in going about half-uncovered.

Last October the Pope, in dismay at the trend toward indecency of women's fashions, called upon Catholic women to repudiate "those exaggerations of fashion which show the corruption of those who designed them and who bring an evil contribution to the general corruption of manners."

Two months later, noting the further spread of such fashions, His Holiness made an even stronger protest, likening indecent dresses to poison and calling upon Christian women to boycott all who refuse to modify outrageously short skirts and low-neck gowns.

The Rev. Lucien Johnston of St. Thomas' Catholic Church, Baltimore, has written for the Boston Sunday Advertiser an article which takes up the matter of women's dress in a sane and vigorous manner, attacking the problem along the lines indicated by Mrs. Glyn. Asserting that mankind wears clothes because his body is not particularly beautiful, the writer points out that the average woman is quite likely to render herself ugly by exposing herself to the eyes of the world.

Pretty Mlle. Koussevoff, formerly a songbird of the Russian grand opera, has arrived in Paris after a thrilling escape from death and torture at the hands of the Bolsheviki of Petrograd. In an article presented exclusively by the Boston Sunday Advertiser, the prima donna tells of her terrible experiences under the Soviet regime.

Murder and death will out. A little Michigan town has been stirred by the discovery of the body of a young bride who disappeared years ago and was believed to have died in the Far West.

Hidden in an old trunk, into which her pitifully bent and twisted body had been forced, the girl was found, dressed in all her wedding finery and wearing a wreath of orange blossoms. By a strange, grim twist of fate the trunk which contained her corpse was that which she had used for a "hope chest."

What has become of the millions which Theodore P. Shonts, New York traction magnate, possessed at the time of his death? That is the question which the New York courts are endeavoring to clear up. Only $500,000 remains of his vast estate. His widow is suing Mrs. Amanda C. Thomas, a friend of her husband, in an effort to get some of it back. The Boston Sunday Advertiser next Sunday presents the second instalment of a series dealing with the Shonts case.